Microfilm Service & Sales
Company (Comp)
PO Box 8066
Dallas Texas

EIGHTEEN PAGES — SECTION ONE

The Canyon News

Sixty-Third Year | Canyon, Texas | Wednesday, May 21, 1958 | Number 6

All Set for the Rodeo

Charles Parks, son of Mr. and Mrs. Charles E. Parks, is all ready for the Jaycee Fish Rodeo this Saturday afternoon. In fact, Charles has been digging worms for more than a week, and goes fishing with his father to get in plenty of practice.

☆ ☆ ☆ ☆ ☆ ☆ ☆

Stage Fish Rodeo Saturday

Free fishing and prizes for the best fishermen are being offered Saturday by the Canyon Jaycees in the first annual Fishing Rodeo for youngsters. The rodeo, for children 14 and under, will be held on the Ben Lippold ranch.

Any youngster wanting to enter the rodeo should arrive at the ranch anytime beginning at 1 p.m. At 7 p. m., all fishing will be stopped and the prizes awarded. Among the prizes will be one for the biggest perch, one for the biggest catfish and one for the most fish.

The Lippold ranch is located northwest of Canyon. To reach the ranch, go 8½ miles west of the underpass on FM 1062, then turn north through a gate and go 2½ miles to the Palo Duro Creek, where the rodeo will be held. Men will be stationed at the gate to direct the fishermen to the creek.

Rules of the rodeo are:

1. Worms must be used for bait, no other type will be allowed. Contestants must furnish their own bait.

2. No one at the rodeo should bother any of the cattle in the pasture. All must stay along the creek banks.

3. All trash must be put into the barrels which will be provided.

4. No adults may fish.

5. Any type of rig may be used.

Judges for the contest will be Lippold, Michael Morris, Jaycee president, and Game Warden Woody Pond.

The Jaycees and Jaycee-Ettes will operate a concessions stand with sandwiches and cold drinks.

The Jaycees, and Lippold, cannot be responsible for accidents, and all entrants, especially the younger ones, should be accompanied by adults.

Helping with the rodeo will be Pond, L. J. Witkowski, Crawford Ruthart, Ray Tinsley, Gilbert Ray, Morris, Bill Johnson, Charles Parks and J. D. Shapley.

Babe Ruth League Team Members Announced By Managers, Agents

Team lists for the Randall County Babe Ruth League were announced last Friday at a meeting of all boys playing in the League. They were selected by the managers in an auction held by the Player Agents.

Members of the Cardinals, to be managed by Borden Price, are Ralph Cabe, Don Cloward, Terry Funk, Davis Price, Ralph Irlbeck, Danny Johnson, Albert Keller, Jimmy Killingsworth, Gary Lee, Bill Phillips, Dwight McGehee, George Prichard, Preston Prichard, Robert Ray Rogers and Jess Sheets.

On the Giants, managed by George Ritter, are Bill Ashley, Bob Begert, Wesley Bourn, Bob Bellah, Ira Burgan, Bill Callarman, Russell Cook, Bill Ritter, Larry Holman, Phil Pennington, Don Stubbs, Cecil Walton, John Whinnery, David Cole and Bobby Haggard.

Members of the Pirates, managed by Burl Brim, are James Boyd, Richard Brotherton, Wallace Busseed, Zeke Clement, Bobby Dorris, Clark de Schweinitz, Jim Glenn, Ralph Kuehn, Mike McAtee, Elo Myers, Jowell Reese, Jimmy Parker, Tom Stone, Joe Whittington and Robert Ray Henry.

The White Sox, managed by Chet Reynolds, will be made up of Mike Calliham, Dewaine Clay, Jim Cook, Ronald Reynolds, Mike Gibson, Stephen Greiner, Ronny Harris, Leon Henderson, Harry Lisle, Debs Loudder, Larry Moore, Dwayne Prichard, Gaylord Stroup, Wayne Lindsey and Mike Cheatham.

Little League Starts Monday

Little League baseball will start Monday at the Little League Park in Canyon, with games scheduled Monday, Tuesday, Thursday and Saturday nights through July 26.

The first game will be between the Braves and Redlegs.

The schedule is split into two halves with the last game of the first half on June 24 and the first of the second half on June 26.

Minor league games will begin at 5:30 p. m., and the major league games begin at 7:30 p. m. In the following schedule, the last named team is the home team.

☆ ☆ ☆

FIRST HALF

May 26 Braves vs Redlegs		10 Yankees vs Redlegs
27 Yankees vs Dodgers		12 Dodgers vs Braves
29 Dodgers vs Braves		14 Dodgers vs Redlegs
31 Redlegs vs Yankees		16 Braves vs Redlegs
June 2 Braves vs Yankees		17 Yankees vs Dodgers
3 Redlegs vs Dodgers		19 Dodgers vs Braves
5 Redlegs vs Braves		21 Redlegs vs Yankees
7 Dodgers vs Yankees		23 Braves vs Yankees
9 Braves vs Dodgers		24 Redlegs vs Dodgers

SECOND HALF

June 26 Redlegs vs Braves		12 Redlegs vs Yankees
28 Dodgers vs Yankees		14 Braves vs Yankees
30 Braves vs Dodgers		15 Redlegs vs Dodgers
July 1 Yankees vs Redlegs		17 Dodgers vs Braves
3 Yankees vs Braves		19 Dodgers vs Yankees
5 Dodgers vs Redlegs		21 Braves vs Dodgers
7 Braves vs Redlegs		22 Yankees vs Redlegs
8 Yankees vs Dodgers		24 Yankees vs Braves
10 Dodgers vs Braves		26 Dodgers vs Redlegs

WT Graduation Parade To Be Greatest In School's History With 290 Candidates

The colorful academic processional, which opens the spring commencement Sunday at West Texas State College, will be the longest in the college's history. That is, unless candidates for degrees fall by the wayside in wholesale lots.

Approximately 290 students are expected to receive diplomas in exercises scheduled at 5 p. m. in the WT field house. About 45 of these will receive master's degrees, with some 245 slated to receive bachelor's degrees.

Frank O. McIntyre, public relations director of the California Teachers Association, will be speaker for the convention. Invocation will be given by Donald G. Price, pastor of the Presbyterian Church in Canyon.

Following performance of "Variations on a Theme by Haydn" by Brahms by the WT Concert Band, President James P. Cornette will confer degrees. The band number was transcribed by Dan Stallings of Pampa, and the band will be conducted by David L. Kaplan.

A total of 18 commissions as second lieutenants in the Army reserve will be conferred by Lt. Col. Edward L. Lindsey, professor of military science and tactics.

City Receives Audit Report

An audit report of the 1957-58 fiscal year was presented to the Canyon City Commission Monday night, with both the new and the old commissions present.

The audit, made by Leon Hoyt and Company of Amarillo, showed no outstanding discrepancies. The city's fiscal year begins on April 1.

Copies of the audit report are available for inspection by citizens, and may be obtained at the city hall.

City Club Plans Putting Tourneys

Weekly putting tournaments at Canyon City Club will begin May 30 and are planned for each Friday night during the summer.

The tournaments will begin at 8 p. m. Partners will be drawn each week from the entrants. Entry fee is 50 cents per person.

Prizes will be golf equipment. The tournaments are open to anyone.

The club has recently installed a fence around the swimming pool, and a wading pool for children will be built soon. Construction is expected to begin in the next few days.

Weldon Named WT Backfield Coach

Jackie Weldon, former All-America Junior College quarterback, has been named backfield coach at West Texas State College, completing head coach Clark Jarnagin's staff.

Weldon played high school ball at Lubbock and gained All-America honors at Paris JC. He completed his college eligibility at Midwestern University in 1956.

He comes to West Texas June 1 from Sherman High School, where he served as backfield coach last year.

Other members of Coach Jarnagin's staff in his first season at West Texas include Odis Crowell, line coach; Hatcher Brown, end coach; and Borden Price, who will do the scouting.

Last Rites Held For Edwin Posey

Funeral services were held Sunday in Lubbock for Edwin Posey of Lubbock. Posey was electrocuted Friday.

Mrs. Posey, formerly Jeanette Mahle, is related to several Canyon residents. She is a sister of Mrs. Bill Martin, a granddaughter of Mrs. S. M. Mahle and a niece of Mrs. Carl Hair.

Expect College Building Program To Begin in June; Contracts Let

Construction will start immediately on West Texas State College's fine arts building and an addition to the science building, following approval of a contract in Austin by the Board of Regents of Texas State Teachers College.

Winning the contract, on a combined bid of $1,147,907.00, was the Floyd Richards Construction Company of Amarillo, according to WT President James P. Cornette. Completion date is Aug. 1, 1959.

About $100,000 will go for equipment for the two buildings, Dr. Cornette said. The contract price with Richards does not include architect's fees and other incidentals.

Seven other companies in Amarillo had submitted bids. They were C. S. Lambie & Company, Walter E. Wirtz, John F. Moss, Ramey Construction Company, Neill Singleton, Claude E. Mathis, and Page & Richardson.

The successful bidder, Richards, was builder of several recently completed additions to the WT campus, including the Student Union Building, an addition to the cafeteria, additions to Randall and Stafford halls, and two dormitories, Brown and Terrill halls, which were occupied last fall.

Designed to house the speech, music and art departments, the fine arts building, about a city block in size, will face west on US Highway 87 between the fieldhouse and Stafford Hall. A two-story brick and stone structure of modern design, the building will contain classrooms, studios, laboratories, and offices for the three departments, along with an auditorium. It will be completely air conditioned.

The science addition, which will double the capacity of the original building, will house the biology department. It will be a two-story brick and stone structure to match the present building, and will have eight classrooms on the second floor, five laboratories on the first floor, and offices on both floors. It will also have a small "plant room" for raising botanical plants.

Both buildings will have aluminum doors and windows and will be fireproofed.

High School Commencement Set Friday Night in WT Auditorium

Commencement exercises for the 68 members of the Canyon High School Class of 1958 will be held at 8:15 p. m. Friday in the Administration Building auditorium.

Dr. Lowell Harrison, head of the history department at WT and a Canyon city commissioner, will be guest speaker. His talk will be on "The Last Frontier."

A musical prelude, processional and recessional will be played by Mrs. Meade Humphries. The invocation will be offered by the Rev. Donald G. Price, pastor of the First Presbyterian Church.

Diplomas will be awarded the graduates by A. C. Haley Jr., board president, and Superintendent Joe Gibson.

Principal J. E. Miller will announce the winners of honors in the graduating class, including the top-ranking students and scholarship winners.

The benediction will be offered by the Rev. Aaron D. Mann, pastor of the Calvary Baptist Church.

A reception for graduates, parents and friends will be held by the faculty and administration in the high school cafeteria.

Merchants Sponsor Television News

A series of weekly television newscasts on KGNC-TV will be sponsored by Canyon merchants who will be advertising both their own businesses and the entire town as a shopping district.

Plans call for the series to begin May 31. The newscast to be sponsored is at 6 p. m.

Chamber of Commerce Manager Roland Black is attempting to contact all merchants in Canyon, and those who have not been contacted should call Black.

P-TA Sets Rally For Umbarger

A candidate rally and box supper has been scheduled for May 27 by the Umbarger P-TA.

The rally will be in the Umbarger School. Each candidate will be given ample time to express his views on the coming elections.

The rally was originally scheduled May 7, but has been changed to next Tuesday.

Three Teachers Resign at School

Resignations of three teachers were received Tuesday night by the Canyon Independent School District board of trustees.

The teachers are Mrs. Nell Findley, science teacher in the high school, Mrs. Betty Ross Howard, second grade teacher, and Dan Stallings, assistant band director.

Three teachers were employed by the board, also. They were Gene Murray to replace Stallings; Mrs. Guylene Stover to replace Mrs. Suzanne Tatman, who offered her resignation earlier this year; and Bill West, an assistant coach.

Mrs. Findley cited responsibilities at home as the reason for her resignation, and added that she hoped that the board might consider re-employing her at some later date if possible.

Mrs. Howard also resigned because of responsibilities at home. Stallings is completing his work on a masters degree at West Texas State College. He has been teaching half-days in the Canyon system.

Murray is presently in the Army. He will work on his masters degree at WT, and will teach half-time in the Canyon schools. He was drum major of the Buffalo Band while in WT as an undergraduate.

Mrs. Stover will teach eighth grade and freshman homemaking. She is presently teaching in Texhoma, and has two years experience.

West has been in Panhandle for the past three years as an assistant football coach and coach of girls basketball. Prior to that time, he was head basketball coach at Dickens for one year. He was employed here subject to assignment.

The board told Coach Bill Davis that he would be responsible for the entire boys athletic program, including football, basketball, track and field events. The assistant coaches will be assigned by Davis.

Awards Highlight WT Senior Day

Presentation of awards will highlight the annual Senior Day assembly Thursday at West Texas State College, when pre-commencement activities for graduating students begin.

The program, in the Administration Building auditorium, will start at 10 a. m., and seniors, wearing caps and gowns, will march, escorted by members of the junior class.

In ceremonies led by Joel Ray Coker of Amarillo, senior president, the junior class will be charged with responsibilities and privileges of the senior class. A response will be made by Dewayne Neel of Friona, junior president.

Among awards to be presented are plaques for "outstanding senior man and woman" given by Epsilon Beta and Pi Omega, social clubs for men and women. Other awards are a "Mr. and Miss Student Union" plaque, given for outstanding civic work by Gamma Phi, a woman's social club, two awards by the School of Business, and a journalism essay award by the Cabot Carbon Company of Pampa.

A senior class picnic will be held following the program, at the college farm. Commencement rehearsal will be held Saturday morning at 10 a. m., and the WT Ex-Student Association will entertain graduating students Saturday at 9 a. m. at a coffee hour in the cafeteria. Miniature diplomas will be presented by the association.

Display Winner

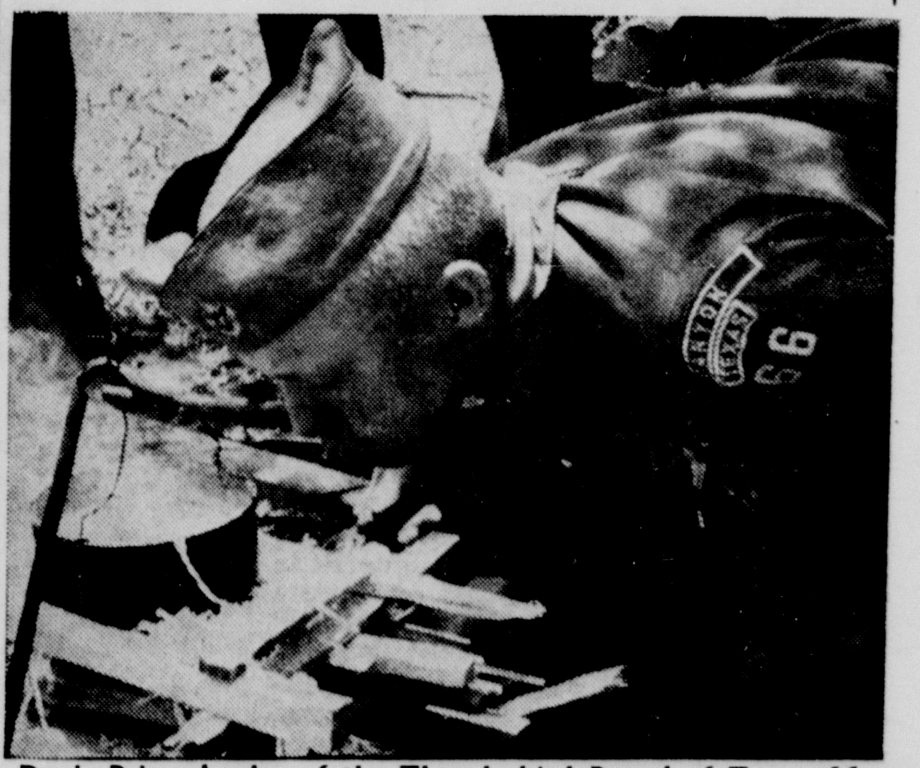

Davis Price, leader of the Thunderbird Patrol of Troop 66, demonstrates building a fire by friction during the overnight camp and demonstration in Conner Park. Price's patrol took first place in the event.

Thunderbird Patrol Wins Troop 66 Demonstration Day in Conner Park

The Thunderbird Patrol was named winner of the overnight demonstration of Boy Scout Troop 66 in Conner Park last weekend, and the patrol was presented a trophy by Lt. Col. Edward L. Lindsey.

Led by Davis Price, the patrol demonstrated the making of fires by friction during the day-long show. Members of the patrol are Bill Jarnagin, assistant patrol leader, Steve Burgess, scribe, Billy Walker, Ricky Hearn and Mike Blasdel.

In second place was the Tower Patrol, led by Ronnie Harris. Assistant Patrol Leader is Mike Calliham and the members are Richie Brotherton, Bill Phillips, Steve Cromer, Bobby Haggard, Bobby Dorris, Larry Holman, Lawrence Lewis and Wallace Busseed.

The Tower Patrol demonstrated the building of signalling towers and signalling by flag. Other demonstrations were the construction of monkey bridges and first aid. The Pioneer Patrol cooked for the troop.

The patrols were judged on their demonstrations, the effectiveness of their displays, their campsites, uniform, neatness and a number of other scout skills.

Land Sale Gives Residential Plans

The probability of a new exclusive residential district for the southwest portion of Amarillo was announced this week in Canyon. The new district will be in Randall County.

A contract to purchase a section of land from T. G. Dewey was signed by Lelan D. Payne of Lubbock and others. The price in the contract is $2750 per acre.

The section is Section 7, Block 9, BS&F, and lies west of Western Avenue and just northwest of the triangle owned by Estate Life Insurance Company and Estate Development Company. The section was taken into the city limits of Amarillo last fall.

Plans for the development of the residential district were not announced.

Campaign To Combat Rabies Chance Started by City Commission, Vet

An intensive program of rabies prevention and control of stray dogs will begin next week under the direction of the Canyon City Commission and Dr. J. L. Markham.

Dr. Markham has scheduled vaccinations from 6 p. m. to 9 p. m. Monday through Friday. He said that only vaccinations for rabies will be handled during those hours except for emergencies.

A special price of $2 will be offered during the extra, night-time hours. Those who bring dogs for vaccination earlier in the day will be charged the regular price, Dr. Markham said.

After the week of night-hour vaccinations, the Markham clinic will return to a schedule of regular, daytime hours, Dr. Markham said.

He said every dog should be vaccinated each year to control rabies. The clinic issues a tag and a certificate following vaccinations.

The commission urged that every dog owner have his pet vaccinated, pointing out that a city ordinance requires the vaccination and licensing. The tag issued by veterinarians is considered licensing by the city.

Dogs which do not have the current tag may be picked up and held for owners to claim them, and under terms of the ordinance, if the dog cannot be caught, he can be shot on the spot.

The commission has requested that all dog owners keep their pets penned up beginning June 1 in an effort to rid the town of stray dogs. Dogs which are found running loose after June 1 will be considered strays.

After the June 1 date, police will try to catch stray dogs to check them for tags, but those which cannot be caught may be shot by the officers.

The campaign is being conducted for two reasons, to keep down the chances of a rabies epidemic, and because of the great number of complaints received by the city about dogs running loose and in packs.

Declare May 30 Day for Closing

The Retail Merchants Committee of the Canyon Chamber of Commerce has recommended that May 30 be a retail holiday and stores in Canyon be closed in observance of Memorial Day.

Many of the stores will be closed that day as will the bank and Post Office.

Founded by Mrs. R. W. Morgan in 1896

The Canyon News

Published by Clyde W. Warwick from August 1, 1910, to August 1, 1955

Arthur C. Haley, Jr., and Charles R. Hillier, Owners

Bill Cherry, Editor

Subscription $2.50 per year in Randall County; $3.00 per year in outside territory. Payable strictly in advance.

Entered at the Post Office in Canyon, Texas, as second class matter. Published weekly at office, 1513 Fourth Avenue, Canyon, Texas.

MEMBER OF PANHANDLE PRESS ASSOCIATION

Awards: 1956, First Place, Editorials; First Place, Typography and Presswork; Second Place, Columns.

TEXAS PRESS ASSOCIATION Member 1958

Awards: 1956, Sweepstakes Winner; First Place, Columns; Second Place, Editorials; Second Place, Appearance.

NATIONAL EDITORIAL ASSOCIATION 1958 REGULAR MEMBER

Awards: 1956, Third Place, Excellence in Typography.

More Efficient Government

The return of the analysis of the Canyon Chamber of Commerce Community Forum series brings to mind any number of things that could make this a better place to live and do business.

Many of our citizens feel we should have more pavement, and keep it in better repair. Many others ask for better garbage collection, more recreation facilities, more parking, wider streets and a few even got to the base of the problem—a more efficient type of city government.

Under Texas law, cities can have several types of city government. When cities are incorporated, the people may choose to operate under one of two systems—General Law and Home Rule.

General Law cities, which follow the regulations set up by the legislature, can choose the aldermanic form or the commissioner form. Briefly, the aldermanic form calls for at least four aldermen and a mayor, with the aldermen being elected either from wards or from the city as a whole and with their terms staggered. The aldermanic form also calls for the election of several other officers—city secretary, marshal, tax collector and others.

The commissioner form is the type used in Canyon. It calls for the election of two commissioners and a mayor. All three have two-year terms and all go out of office at the same time. They are the only elected officials and all other city officers are appointed by the commission.

Any Texas city operating under the general law may elect to use the City Manager type, along with either the aldermanic form or the commission form. In that type, the governing body (commissioner or board of aldermen) appoints a city manager. The city manager has the authority and responsibility of operating the city under policies set by the governing body.

If the city manager does not operate the city as the governing body feels it should, the manager can be fired. His decisions are not otherwise countermanded. The city manager does all of the hiring and firing, and, in actuality, runs the city.

If a city elects to become a Home Rule city, the people set up their own regulations to follow rather than using the regulations of the legislature. The city's charter, written by a committee of citizens and approved by the voters, sets out what powers the city has, what responsibilities there are, and sets up the type of government to be used.

The charter can call for six or eight or 10 commissioners with staggered terms. It can call for a commission-mayor system, or the commissioners can elect their own chairman. There are many types of government that could be devised, and the system can be changed by vote of the people at a charter election.

The Home Rule City can also use the City Manager type, along with whatever system of elective officials the people desire.

A decision to change Canyon's type of government should not be reached hastily, but intensive and thoughtful study should be given to the subject, we believe.

We believe the city could be operated much more economically through a City Manager type of government, using the present commission form. But, we believe that in the long run, Canyon would be better off if it becomes a Home Rule City. The legislature puts on many restrictions that we could do without.

A business that has a budget of more than $225,000 a year should have a full-time manager. If you had a business of that size, you'd either manage it yourself, or hire someone in your place and you would hold him responsible for the efficient, economical operation of that business. You'd surely expect the job to be full time.

Yet we have a business of that size, and we elect three men to run it. They are paid the princely sum of $25 a month, and are not expected to spend full time at it.

But under our present system of government, those men cannot hire someone to run the quarter-of-a-million dollar business. They can hire a man to help them, but they cannot give him the responsibility or authority he needs. All decisions must come right back to our three part-time men.

It's not fair to those men, nor to the people.

It's nearly impossible to make long-range plans and carry them out. When a commission is elected, the men start planning, and may try to carry out some of the plans of an earlier commission. But after a term or two, they are sick of being made the butts of every criticism possible. They are ready to get out, and must forever feel some bitterness toward their fellow-citizens. We do not, and cannot by law, pay our commissioners enough to make the abuse worth the while.

So what's to be done?

We believe that Canyon should look forward to becoming a Home Rule City. We should choose a form of elective government that has possibly four commissioners and a mayor, all elected from the city as a whole. The mayor should be up for election every two years, and two of the commissioners should be elected every two years, thus assuring that at least two experienced men would be on the commission at all times.

Further, Canyon should have a city manager. He would cost little more than we presently pay our city secretary, and if experiences of other cities hold true, we would have a more economical operation.

For the past few years, the city commissions in Canyon have used our city secretary as a city manager as much as possible. But they were not allowed by law to give him the authority he needs to operate efficiently.

The action to start toward becoming a Home Rule City can come in two ways. The city commission can appoint a charter commission to write a charter, or the people can petition the commission to appoint a charter commission. When the charter is written, a copy is sent to every eligible voter and an election is held. If the charter passes the election, the form of government is set up and we become a Home Rule City. That's oversimplified of course, but it's the way it happens.

In fairness to the commission, we believe the impetus toward becoming a Home Rule City should come from the people. We would like to see a petition presented to the commissioners calling for a charter-writing committee. And we'd like for the people to get a chance to vote more efficient government for themselves.

Loving's Record

Did you notice the story in the dailies last week about the 21-year safety record of Loving County? That county, the one with the smallest population in the nation, has not had a fatality from traffic accidents in at least 21 years. No records were kept before 1937, and the death-free total may be longer.

Of course the county has definite advantages when it comes to setting a safety record. There are 647 square miles and about 650 people, and that gives lots of room for cars to meet and pass. There were only 195 cars registered in 1957, and there are only 23 miles of paved highway in the county.

Still 21 years is a long time to go without a traffic fatality. It would be considered a wonderful thing if Randall County could go 21 months.

Still the Randall County Traffic Safety Committee has the goal of making our county the safest in Texas. It will take the cooperation of all drivers to meet that goal, and top Loving County.

Heroism?

What's so heroic about getting caught in a mob, being extricated by a threat of force from the boss, and flying home ahead of schedule?

You'd have thought Nixon had pulled the teeth from the Russian bear, the way Washington took on last week.

What Our Neighbors Say . . .

Scissor Snippings

Douglas Meador in the Matador Tribune: Gray smoke of a camp fire rises out of the twilight and drifts away on a languid wind until it is vanished in the horizon. It might be as a symbol of life carried on the tranquil clouds of time until every trace has entered the portal at eternity. While eyes can no longer see the smoke, it has not perished but becomes the subject of transition.

Jimmie Gillentine in the Hereford Brand: Rumor has it that the Russians are going to put six or eight goats in their next sputnik. They want to have the first herd shot around the world!

Class of 1958

JOYCE SHELNUTT
JEAN TANDY
RACHEL SMITH
JANET TAYLOR

Local Churches Join In Clothing Appeal

Canyon's Protestant churches will be cooperating in a nationwide appeal for the idle clothing in members' closets through the donor's church to help suffering people overseas.

Goal of the effort, sponsored by the United Clothing Appeal of the Church World Service, is the donation of at least 10,000,000 pounds of good used clothing to relieve suffering abroad. Money to pay for distribution is being sought by asking each donor to contribute eight cents with each pound of clothing given.

The Church World Service is the inter-denominational agency for cooperative overseas relief of 35 major Protestant and Eastern Orthodox denominations.

Two Demonstrate At 4-H Meeting

The Highland 4-H Club met May 10 with Cindy Gruner.

Called to order by Laura Plank, past vice president, in the absence of other officers, the meeting was highlighted by two demonstrations. Mrs. Mona Hildreth, county home demonstration agent, demonstrated sewing, and Cindy Gruner gave a demonstration on making a banana milk drink.

Refreshments were served to Laura and Margaret Plank, Linda and Diane Podzemny, Carolyn Campbell and the leaders by the hostesses.

CITATION BY PUBLICATION

THE STATE OF TEXAS

TO the unknown heirs of Mrs. J. H. Hardin, deceased, and their heirs and legal representatives; defendants, GREETINGS:

You are hereby commanded to appear before the Honorable District Court of Randall County, Texas, 47th Judicial District, in Canyon, Texas, by filing a written answer at or before 10:00 A.M. of the first Monday next after the expiration of forty-two days from the date of the issuance of this citation, the same being the 23rd day of June A.D., 1958 to Plaintiff's Petition filed in said Court on the 5th day of May A.D. 1958, in this cause, the same being cause No. 3534 on the docket of said Court and styled Roy D. Cheatham Vs. Mrs. J. H. Hardin, et al, in which cause Roy D. Cheatham is plaintiff, and the unknown heirs of Mrs. J. H. Hardin, deceased, and their heirs and legal representatives, are defendants.

A brief statement of the nature of this suit is as follows:

Said suit is the usual statutory action in trespass to try title, plaintiff alleging ownership in fee simple of Lots Numbers One (1) through Twelve (12), both inclusive, in Block Number Eighty-four (84), of the Conner Addition as originally platted, an Addition to the original town of Canyon City, in Randall County, Texas, and seeking judgment for the recovery of said lands and premises; plaintiff alleging additionally that he has title to said land and premises under the ten (10) years statutes of limitation, as is more fully shown by Plaintiff's Petition on file on this suit.

If this citation is not served within ninety (90) days after the date of its issuance, it shall be returned unserved.

The officer executing this writ shall promptly serve the same according to the requirements of law and the mandates hereof, and make due return as the law directs.

Issued and given under my hand and seal of said Court at Canyon, Texas, the 5th day of May, A.D., 1958.

ATTEST: MAVIS HILL
Clerk of the District Court
of Randall County, Texas,
47th Judicial District

(SEAL) 4t4

CITATION BY PUBLICATION

THE STATE OF TEXAS

TO the unknown heirs of Mrs. J. H. Hardin, deceased, and their heirs and legal representatives; defendants, GREETINGS:

You are hereby commanded to appear before the Honorable District Court of Randall County, Texas, 47th Judicial District, in Canyon, Texas, by filing a written answer at or before 10:00 A.M. of the first Monday next after the expiration of forty-two days from the date of the issuance of this citation, the same being the 23rd day of June A.D., 1958 to Plaintiff's Petition filed in said Court on the 5th day of May A.D. 1958, in this cause, the same being cause No. 3535 on the docket of said Court and styled W. K. Bagley, et ux Vs. Mrs. Mrs. J. H. Hardin, et al, in which cause W. K. Bagley and his wife, Ann Loreene Bagley, are plaintiffs, and the unknown heirs of Mrs. J. H. Hardin, deceased, and their heirs and legal representatives, are defendants.

A brief statement of the nature of this suit is as follows:

Said suit is the usual statutory action in trespass to try title, plaintiffs alleging the joint ownership in fee simple of All of the South One-half (S½) of Block Number Seventy-Seven (77), of the Conner Addition to the town of Canyon City in Randall County, Texas, and seeking judgment for the recovery of said lands and premises; plaintiff's alleging additionally that they have title to said land and premises under the ten (10) years statutes of limitation, as is more fully shown by Plaintiff's Petition on file in this suit.

If this citation is not served within ninety (90) days after the date of its issuance, it shall be returned unserved.

The officer executing this writ shall promptly serve the same according to the requirements of law and the mandates hereof, and make due return as the law directs.

Issued and given under my hand and seal of said Court at Canyon, Texas, the 5th day of May, A.D., 1958.

ATTEST: MAVIS HILL
Clerk of the District Court
of Randall County, Texas,
47th Judicial District

(SEAL) 4t4

Compliments

GRADS OF 1958

Your home town will remember this day.

J. J. WALKER PRESCRIPTION LAB.

J. D. BYRD, PHARMACIST

Ship'n Shore®
"Hot Strawberry" embroidered Tie-Tail* shirt

3.98

Inspired by the new CUTEX color for lips and fingertips

Ship'n Shore's three-way shirt . . . with luscious ripe, red strawberries satin-embroidered in front, and down the back. Gives you three smart looks!

1. Blouson Look: tie in front, tuck back-tail in
2. Caribbean Look: tie in front, wear back-tail out
3. Shirt Look: tuck tails smoothly into skirt

In suds-best combed cotton broadcloth. White or lights; sizes 28 to 36.

*Reg. Appl. For

T. A. BLACK

MIDDY

Crisp as a salute, soft as a shirt—they're the gayest new U.S. KEDETTES to come down the fashion gangway in years! Neat and nautical, from their saucy striped dickeys to their cushioned insoles, from their soft poplin tops to their light Cork 'n Crepe soles. M and N widths, in just-right colors.

U.S. Kedettes®

$3.98

THE WASHABLE CASUALS

T. A. BLACK

COUNTY RECORDS

Warranty Deeds

Orville Atkinson to Mary K. Blanton, north 300 feet of lot 5, block 17, South Side Estates.

Claude N. Harrison to Jack Swatzell and Phil Swatzell, lots 11 and 12, block 10, City of Canyon.

Phyllis K. Naeckel and Arno Naeckel to Jack Swatzell and Phil Swatzell, lots 7-10, block 10, City of Canyon.

Calvin Casey and Edith L. Casey to Leslie W. Moulton, et ux, 5 acres of Section 147, AB&M Survey B-2.

W. A. McCarty, Lolah F. McCarty, E. O. Milburn and Maxine Milburn to W. D. Owen, one-half interest in 588.23 acres of Section 34, BS&FA Survey.

W. N. Durham Jr., Chella Durham, Miles Durham, Jane M. Durham, Evelyn Mitchell and Walter Mitchell to W. D. Owen, one-half of east half of Section 78, I&GN Survey, B-6.

Palisades Co. to Troy W. Thompson and Elaine M. Thompson, lots 33-35, block 116, Palisades.

Roy Lyles and Nadene Lyles to Jack Livesay, lot 7, block 14, Normal Addition, City of Canyon.

Metz LaFollette and Mary LaFollette to Molly E. Stevenson, 100 acres of Section 29, H&GN Survey, B-5.

W. R. Crow and Dimple Crow to C. S. Thompson and Ruth E. Thompson, block 6, W. R. Crow Subdivision.

Calvin Casey and Edith L. Casey to Jack A. Porter, 5 acres of Section 147, AB&M Survey, B-2.

C. L. Key, Mary Ellen Key, Edna Yeger, E. E. Key, A. L. Key and Emma Bridge to J. R. Oglesby and Martha Oglesby, lot 5, block 69, City of Canyon.

Freda Oberst Axtell to A. M. Warren, southwest one-fourth of Section 142, I&GN Survey, B-6.

Veterans Land Board to Kenneth L. Love, one-eighth of Section 69, Tyler Tap Survey K-14.

John L. McCarty to Willie J. Baird, lots 7 and 8, block 68, City of Canyon.

R. L. Lester to Johnie Courtney, west one-half of block 1, all of blocks 6 and 11, Bomar H. Addition to City of Canyon.

R. L. Lester to Johnie Courtney, north one-half of east one-third of south half of block 23, Bomar H. Addition to City of Canyon.

W. K. Bagley and Anne Loreene Bagley to Don E. Standley, south one-half of block 77, Conner addition to the City of Canyon.

J. O. Fitzjarald to Florence Fitzjarald, one-half interest in 6.68 acres of Section 5, BS&F Survey 9.

Harold D. Curtis and Helen M. Curtis to E. J. Larson and Velma E. Larson, tract of block 10, Heller addition to City of Canyon.

W. J. Wooten Jr. and Joyce A. Wooten to W. W. Sternenberg, lot 7 and east 42 feet of lot 8, block 89, Conner Addition to City of Canyon.

A. B. Duncan and Lethal Duncan to W. S. Wharton and Pearle F. Wharton, tract in block 13, Heller Addition to the City of Canyon.

E. P. Deavours to State of Texas, .243 acres of Section 31, BS&F Survey, 9.

Mrs. Hedwig Pomerank to State of Texas, 1.55 acres of Section 34, Tyler Tap Survey, I.

R. B. Glenn, Alfred N. Glenn, Robert B. Glenn to State of Texas, .251 acres of Section 33, Tyler Tap Survey, I.

Class of 1958

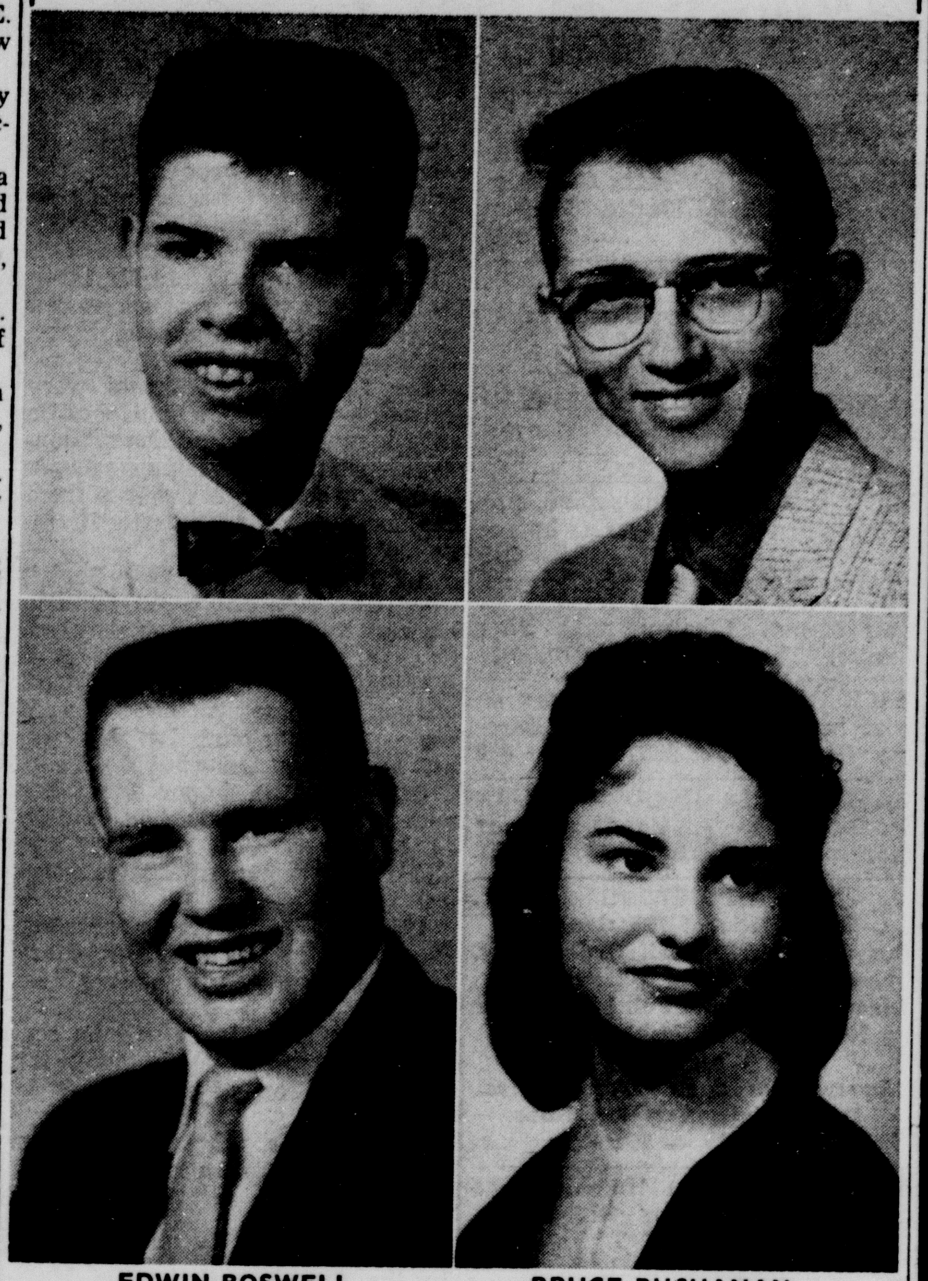

EDWIN BOSWELL   BRUCE BUCHANAN
RICHARD BURGESS   LYNDA BURKETT

Students Give Music Program

A program on American Woodwind Music was presented by students of West Texas State College in the May 12 meeting of the Esther McCrory Chapter of the Daughters of American Revolution in the home of Mrs. Grace Warwick.

Gene Merritt, senior from Carlsbad, N. M., prefaced the musical selections with a history of American music. Merritt announced the program also.

Under the direction of David Kaplan, acting head of the music department at WT, the students presented "Bagatelle" by Richard Walker and "Two of a Kind" by Gordon Lewin. Playing "Bagatelle" was a trio, composed of Juanelva Rose, clarinet, senior from Tulia; Hamp Gillespie, oboe, freshman from Borger, and Merritt, flute.

Miss Rose and Jimmy Dees, freshman from Borger, presented "Two of a Kind" as a clarinet duet.

At the business meeting, the Regent, Mrs. Travis Dameron of Amarillo, read an announcement by the national chairman of the honor roll committee that the Esther McCrory Chapter had won the honor roll of gold, the highest award given to a chapter for outstanding accomplishments of the year.

Mrs. Emil P. Reid of Dumas reported on the National DAR Congress, which met in April in Washington, D. C.

At the tea hour, Mrs. Dameron and Mrs. James R. Barnhill of Amarillo, outgoing and incoming regents respectively, served cake, strawberries and punch from a lace covered table centered with an arrangement of yellow iris. Silver and crystal appointments completed the decor.

Competition Names County 4-H Champs

County winners in demonstration contests were named in competition among 4-H Club girls recently in the Farm Bureau building.

Winners in the senior division, the class for girls with three or more years of club work, were Evelyn Hoffman, Lucky Clover 4-H Club, first, and Norma Lou Henderson, Pleasant-Jo 4-H Club, second. Cynthia Brown, Westside 4-H Club, copped first in the junior division, followed by Lucy Tucek, Westside, in second place.

In team competition, the Lucky Clover Dairy Foods Team, composed of Judy and Sue Frank, won first. Lucky Clover took first in the senior division Vegetable Team Demonstration with its team of Beatrice Wieck and Bernice Przilas while Linda Brown and Linda Metcalf, representing Westside, took first in the junior division.

Umbarger 4-H Club, represented by Virginia Friemel and Mary Hoffman, took first in the Electrical Team Demonstration contest.

WT Teacher on State Committee

Helen White Moore, assistant professor of English at West Texas State College, has been appointed to serve on a state-wide committee to study the language arts curriculum in elementary and secondary schools.

Named by J. W. Edgar, commissioner of education, Miss Moore will serve on a "Commission to Study the Curriculum in English, Speech, Journalism and other Language Arts."

The commission will hold its first meeting in Austin May 20, according to Edgar. Heading the commission is T. P. Baker, director of instruction for the Austin Public Schools.

BEST WISHES
FOR ALL THE
YEARS AHEAD
JENNINGS
MEN'S WEAR

Coney Island Shack
Coney Islands
Our Specialty
15c
HOME-MADE CANDY
2323 4th Ave.

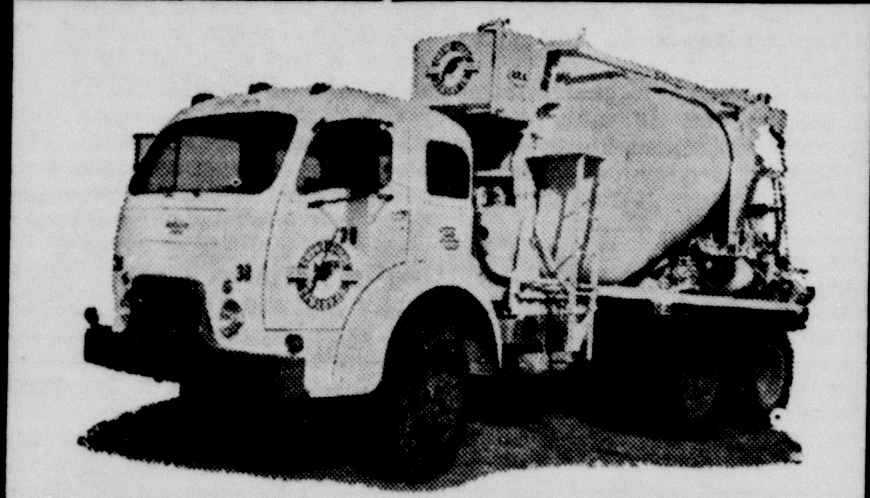

READY-MIX CONCRETE
THERE IS A DIFFERENCE IN CONCRETE
JIMMY CHRISTOPHER, MANAGER
CROWE-GULDE CEMENT CO.
Canyon OL 5-2828   Amarillo DR 3-4206

Hosea Foster, Agent
COMPLETE INSURANCE SERVICE

May each day be a step toward
the fulfillment of your dreams.
BRASHER OIL CO.
PHILLIPS "66" JOBBER

'58 GRADS
A chorus of best
wishes to you all.
ROBERTS
WELDING SHOP

We join your
many friends
in repeating:
"Well done!"
FOSTER
LAUNDRY

Look to the future
1958 graduates...

A shining future
awaits those who
will give of their
time and talents.

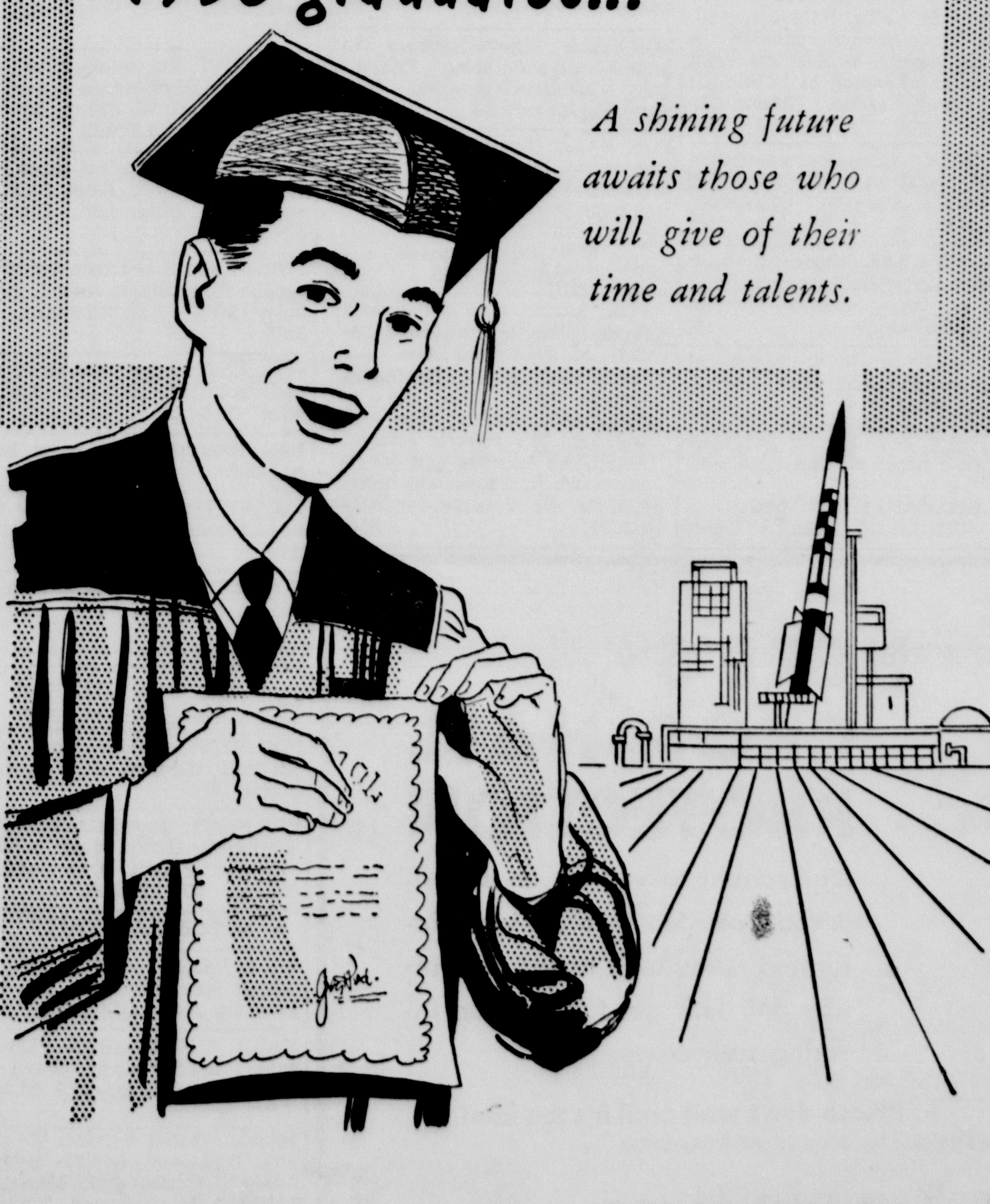

IMPERIAL CHEVROLET CO.
Ed Williams   Hazel Williams

READ AND USE THE.. WANT ADS FOR QUICK RESULTS

RATES

4 cents per word, first insertion; 2 cents per word for each succeeding insertion. Minimum charge is 50 cents for first insertion, 25 cents for each succeeding insertion.

Cards of Thanks are 75 cents per insertion.

Display advertising in classified columns, 60 cents per inch each insertion. Classified Advertising is accepted on a cash advance basis unless the advertiser has a regular charge account.

• FOR SALE

FOR SALE: 1950 panel Chevrolet; bargain. See Adams at Jennings Men's Wear. 6p1

FOR SALE: 1953 Mercury 2 door, low mileage, good condition. Dial OL5-4448. 6p1

FOR SALE: African Millet Seed, $3.50 per hundred pounds. Canyon phone OL5-2735. Jim Leavitt, Rt. 2, Happy. 6t3

FOR SALE: New 950 Ford tractor; power steering; power adjustable wheels, 42 hp; will pull four row lister. Sell below dealer's cost. Sidney Burgess, OL5-3936 evenings. 6t2

KRAUSE TANDEM DISC
If you need a tandem disc that will do light or heavy work, then you should get a heavy duty 13'7" Krause with 20" disc. We will trade for your old disc.
Heath & Lawless Oliver Co. 6t1

FOR SALE: Good size Frigidaire. OL5-3630. 4t3

FOR SALE: Barbeque pits, steel picnic tables, trailer hitches, steel clothes line posts. Roberts Welding Shop. 5tf

FOR SALE: Oil specials; Amalie, $1.04; Havoline, 99c; Hi-V-I, 75c; and Diamond, a proven oil at 69c. Donnell Garage, Umbarger. 3t10

FOR SALE: 160 ft 2" pipe, cylinder and sucker rod, 4½ miles east of highway on Farm-to-Market Wayside road. John F. Robinson. 1tf

FOR SALE OR TRADE: Four bedroom house; large basement and also three room house and wash house; 30x40 workshop. OL5-3166. 51tf

FOR SALE: Brick home, 2 bedroom, den, fireplace, carpeting, fir paneling, 1¾ baths, fence, nearly new. Two blocks south of college. 2520 6th Ave. OL5-3855. 49tf

FOR SALE: Three bedroom brick, south of college, large 5 per cent loan can be assumed. Dial OL-5-3955. 50tf

FOR SALE: A new 3 bedroom brick house. Dial OL5-3385. 48tf

FOR SALE: New three bedroom brick with attached garage. 1½ ceramic tile baths, fully carpeted, large family-kitchen paneled in ash, dishwasher, built-in gas oven and range. Located at 2410 11th Ave. Glenn Gardner. Phone OL-5-3679. 46tf

FOR SALE: Ceramics, greenware and gifts. The Ceramic Barn, 106 N. Virginia, Amarillo. DR 6-6566, DR 4-6129. 29tf

FOR SALE: Knapp Shoes, for men and women in all walks of life, work or dress. George Stevens. Dial OL5-3740. 1tf

FOR SALE: A. K. C. registered boxer puppies and stud service. Dial OL5-3381. 12tf

INFORMATION on all Abstract and Title problems and questions. at
GUARANTY ABSTRACT AND TITLE COMPANY 46tf

HERE'S CROP-HAIL PROTECTION

It's brought to you by an experienced, courteous and well informed hometown agent. Call today and let's get together on insuring your crops.

Please don't wait until it's too late!

HOSEA FOSTER, Agent

Phone OL5-2121

South Side Square Canyon, Texas

• FOR SALE

THOMPSON'S OF CANYON, INC. UP-STAIRS BARGAINS
Used Furniture
May 20, 1958

1—Walnut cedar chest, $22.50.
2—Boudoir Lamps, $4.95 pr.
1—Chifforobe, with mirror, $17.50.
1—5 pc. Dinette Suite, red chairs, grey table, $9.95.
1—Swivel rocker, tan, $24.95.
1—Sofa, blue slip cover, $4.95.
1—Green overstuffed chair, $3.95.
½ sectional, $2.50.
1—2 pc. Period Living Room suite, blue, $22.50.
2—Wood rockers, $1.95 ea.
1—Sofa bed, blue, $2.50.
1—Lounge chair, green, $1.98.
1—Walnut dining table with 2 chairs, $12.50.
1—Lyre back odd chair, $3.50.
1—Odd chair with pink seat, $2.00.
5—Miscellaneous chairs, $1.00 ea.
2—Chrome dinette chairs, $1.00 ea.
2—4/6 bed springs, lightweight, $1.98 ea.
1—3/3 bed spring, $4.95.
4—3/3 cotton mattresses, $2.50 ea.
1—Used 3/3 Taylor Morning Glory mattress, Reg. $59.50 — $29.50.
1—Torchier Lamp, $2.50.
6t1

FOR SALE OR RENT: Two bedroom house. OL5-3166. 5tf

FOR SALE: Apartment size cook stove, excellent condition, $25. OL5-3412 after 4 p. m. 4t4

OLIVER COMBINES
The 1958 Oliver model 40 combine is the very latest and most up to date in modern threshing machinery. The Oliver model 40 has the largest threshing capacity of any 14 ft machine on the market. Has 70 H-P engine, come by and take a look at them with cab or without cab.
Heath & Lawless Oliver Co. 4tf

FOR SALE: 1953 Dodge station wagon. 2510 9th Ave. OL5-4479. 6t1

USED MACHINERY
We have several good used row crop tractors that we can make a good price on sale or trade. One on butane. Have two 12 ft. oneways. One 10 ft. M-M tandem disc in good condition. One used model 30 combine in good shape.
Heath & Lawless Oliver Co. 4tf

FOR SALE: 157½ acres improved, 90 acres irrigated, and 61½ acres grass on Happy Draw. Blackwell Real Estate. OL5-3188. 1tf

FOR SALE: Three bedroom brick, one block east of college. Carpet, drapes, fence. $1700 will handle. 2703 Second Avenue. OLive 5-3950. 53tf

FOR SALE: New two bedroom house to be moved; one 6 ft. bath tub. OL5-3385. 53tf

FOR SALE: Wizard refrigerator in perfect working condition. Boyce Colwell. OL5-3470. 2tf

FOR SALE: 1940 Dodge, black and white, excellent shape. Phone OL-5-3059 after 5 p. m. 52tf

FOR SALE: 1 new, Number 39, 2 bottom roll over plow. Priced at only $500 for this one. Myers Farm Equipment Co. 48tf

FOR SALE: Loans on homes in Canyon to buy, build or repair. Agent for First Federal Savings and Loan Association of Amarillo.
A. B. Duncan
West side of square
Tel. OL5-3252 47tf

FOR SALE: New 3-bedroom brick home with attached garage at 2413 11th Ave. All rooms large, ample closets and storage space, one and ¾ baths with ceramic tile, central heat, all electric kitchen with birch cabinets and paneling. Can be shown any time. Call M. B. Sims-Builder, OL-5-3572. 36tf

• FOR SALE

FOR SALE: 3 bedroom brick; 1½ baths, living room, dining area, den, double garage, many extras, transferred, must sell. Call OL5-2848. 6p1

FOR SALE: Two horse open stock trailer single axle. 6.50x16 tires. 42" wide 10'8"x4'6" high. $100. OL5-4471. 6tf

FOR SALE: Tappan Cook Stove; refrigerator; Bendix Automatic washer, all for $100. OL5-4464. 6tf

FOR SALE: Two female Pekinese; one registered; 1 year old; three Pekinese puppies, one male, two females. Will sacrifice cheap. 6tf

FOR SALE: Extra clean 1954 model 4 door Chevrolet; will consider trading for 1950 or 1951 pick-up. Ed Caskey. 6t2

FOR SALE: Sweet Sudan seed; no Johnson grass; recleaned and sacked. Jack Sutton. GUrley 2532, Happy. 5p2

FOR SALE: 14' Minneapolis-Moline self propelled combine; 9 disc, 26" International plow on rubber with power lift. H. G. Persons, 1 mile south of Ralph Elevator. Phone HU8-3412. 5p2

FOR SALE: 1952 Massey-Harris combine, A-1 condition. Ed Wieck, Umbarger. GY9-2512. 5p2

FOR SALE: One bedroom house, small down payment. Call Blackwell Real Estate. OL5-3188. 5t2

• FOR RENT

FOR RENT: Furnished three room apartment, near college. Dial OL-5-3986. 6tf

FOR RENT: June 1, unfurnished 2 bedroom house. Fenced back yard. Dial OL5-3208. 6t1

FOR RENT: Furnished apartment with garage. Phone, business, OL 5-3941; residence, OL5-2742. 6tf

FOR RENT: Room with kitchen privileges. OL5-3028. 6t2

FOR RENT: Furnished three room apartment in duplex, near college. 2102 1st Ave. OL5-4495. 6tf

FOR RENT: Four room furnished house, vacant June 1. Residence 5-2742; business 5-3941. 6tf

FOR RENT: Three room furnished house. 710 9th St., OL5-3214. 6tf

FOR RENT: Two bedroom unfurnished house, 2307 7th Ave. Dial OL5-3713 after 7 p. m. 6t1

FOR RENT: Nice furnished apartment. 607 5th Ave. OL5-3561. 6t1

FOR RENT: Apartment with bath, available June 1. OL5-2292. 6tf

FOR RENT: Modern two bedroom unfurnished house. OL5-4462. 5tf

FOR RENT: One bedroom house, furnished or unfurnished. 507 W. 8th. Dial FL6-6019 or DR4-5608. J. W. Bragg. 5p2

FOR RENT: 1 bedroom furnished apartment. E. T. Cummings. OL 5-3161. 5tf

FOR RENT: For summer; two bedroom furnished house; available June 1. Karl W. Sharp, 507 18th St., Canyon. OL5-3405. 4p3

FOR RENT: Furnished three room apartment, also 2 room furnished apartment; bills paid. Dial OL-5-3625. 4tf

FOR RENT: 2 bedroom apartment furnished; available June 1. Adults only. Mrs. S. H. Condron, OL5-3213. 3tf

FOR RENT: Furnished three room apartment; private bath. 1705 3rd Ave. OL5-2205. 53tf

FOR RENT: One 3 room house. OL5-3385. 53tf

FOR RENT: Furnished three room and bath apartment. 710 West 4th Ave. 53tf

FOR RENT: Three room furnished apartment, OL5-3471 or OL5-4450. 52tf

FOR RENT: Room and board for men and boys. 1713 2nd Ave. Phone OL5-3220. 43tf

FOR RENT: Sander, hand operated; call Western Auto Associate Store. 47tf

FOR RENT: One upstairs furnished apartment; living room; bedroom; kitchenette; bath. One block from college. 302 22nd St. 30tf

• MISCELLANEOUS

WILL BAKE and Decorate Cakes for all occasions. Mrs. Fay Hand. 1108 7th Ave. OL5-2801. 3tf

YARD AND GARDEN PLOWING with rototiller plow. Weed mowing with power mower. OL5-3190. 2tf

Special Washer Service: We repair any make or model automatic washer. Cunningham Maytag Co., 1518 5th Ave., Canyon, Texas, ph. OL5-3344. 1tf

PICTURE FRAMING: Root Paint Co. 2tf

FREE: 100 packages of sewing needles with installation of a Jensen needle in your record player at Tower TV. Phone OL5-2780, Canyon. 5t4

• MISCELLANEOUS

WILL DO MOWING with cub tractor. C. J. Stall. OL5-3278 after 5 p. m. 6p6

BACKHOE WORK
Basement, Cellars, Cesspools
Ditches and Dirt
BOB COSTLEY
Phone FL6-3767 - OL5-3591
Amarillo Canyon
6p1

LOST: One loafer, man's shoe, size 10½. 2520 8th Ave., trailer house. 6p1

YOU saved and slaved for wall to wall carpet. Clean it with Blue Lustre. Thompson Hardware. 6t1

WILL DO Baby Sitting in my or your home during summer. Dorothy Higdon. OL5-2837. 6t2

HAVE EXTRA GOOD PASTURE for 225 yearlings. Phone night or morning, OL5-3226. 6p1

DAN'S STORE
South Side of the Square
Drapery Fabrics Mail Order Dept.
New Shipment of Paragon Art Linens and Needle Point Tapestries
New McCall's Fashion Books
Baby Wear and Gifts
Squaw Fabrics and Dress Trims
Dolly Madison Nylon Hose
Reg. $1.29 — 99c Pair

WILL DO Custom Hatching and Dressing of Poultry. OL5-3632. 49tf

WARNING! Summer is just around the corner. Is your air conditioner ready? If not, call us. Cunningham Appliance. OL5-3344. 5tf

FOR ROTOTILLING and lawn mowing, call OL5-3997. 5t3

WILL DO Baby Sitting in my home. Call OL5-4427. 5p4

CUSTOM SPRAYING
OL5-2210
JEROME EDWARDS
5p2

LOST: Boston bulldog and harness; reward. Call OL5-2230. McDonald Shop. 4tf

CASH for your equity. Will consider any equity. Hosea Foster Agent. OL5-2121. 4tf

SPRAY RITE Aerial Spraying, Inc. All types of aerial spraying, guaranteed application, insecticides, weed controls, and fertilizers. Call us for an estimate. Phone DR 4-9998 or DR3-3014, Amarillo. 2t8

AVON Moisturized Skin Care. Beula Heafner. Dial OL5-3034 or OL-5-3954. 5tf

AERIAL SPRAYING
PLAINS AERO SERVICE
Joe Whittington - Delmer Miller
Tradewind Airport - Amarillo Div.
Phone DR3-8840 - P. G. Box 2322
2tf

CUSTOM SPRAYING; yards, cattle, dairy barns. Piner Stevens, OL5-3279. Deene Donnell, OL5-3008. 2tf

F.H.A. and Conventional
LOANS
RANDALL COUNTY ABSTRACT COMPANY
1tf

BEAUTY IS MY BUSINESS — For Avon's fine cosmetics and toiletries call OL5-3090. Mrs. Glenn R. Haynes. 38tf

RELIABLE RUG, FURNITURE AND CARPET CLEANERS
1313 West 15th Amarillo
Phone 2-0263
Call THOMPSON HDWE.
Phone OL5-2525

BABY CHICKS
We are now booking baby chicks. Also complete line of Poultry Equipment.
Henscheid's Feed & Farm Service. Dial OL5-3979, Canyon, Texas. 40tf

LAWN FERTILIZERS AND GRASS SEEDS
Henscheid's Feed & Farm Service
Dial OL5-3979, Canyon, Texas 44tf

WILL KEEP CHILDREN in my home. Phone OL5-3819. 39tf

CUSTOM ROLLING AND MIXING
Bring in your grain—let us mix you a balanced ration.
Henscheid's Feed & Farm Service
Dial OL5-3979, Canyon, Texas. 26tf

LISTINGS NEEDED on houses in Canyon. Stevenson & Blackwell. OL5-3188. 14tf

VICK GUYER
Fine Furniture Upholstering and Refinishing
Canyon Phone OL5-3466
Amarillo Phone DR3-0112
16th & Harrison
18tf

• WANTED

WANTED: Paper route boys; age 12. Phone OL5-2220. 4tf

Canyon Pianists Receive Honors

Seven Canyon pianists have received national honors for the fourth year after participating in the National Piano Playing Auditions held recently in Amarillo.

Four others were cited for three years in the program, sponsored by the National Guild of Piano Teachers.

The 27 Canyon entrants were judged by a Chicago music critic on 10 memorized numbers, consisting of standard classics, romantic and modern pieces chosen from the masters of pianoforte literature.

Recognized in the "Year Book," which the National Guild publishes, were Sally Nester, Rob Barnard, Cynthia Taylor and Phyllis Ann Wimberly, all pupils of Mrs. Ples Harper, and Margaret Lee Johnson, Ocoee Johnson and Pat Morgan, pupils of Mrs. Herschel Coffee.

Receiving the honor for three years' work were Lou Ann Cowart, Lilian Cowart, Gail McKinney and WAM Moore, pupils of Mrs. Harper.

Others to be honored were Mary Buecker, Richard Gardner, Mary Lee Johnson and Audrey Lu Teague.

Barbara Kay Myers will be recognized in next year's book for the completion of four years of work.

Mrs. Harper, whose piano class will be presenting a recital at 7:30 p. m. Tuesday in the Branding Iron Theatre, is one of the first 30 teachers whose work is endorsed by the American College of Musicians.

Mrs. Coffee's ensemble class will be presented in recital at 3 p. m. Sunday in the studio of Canyon Junior High School.

Playing numbers for two pianos will be Mary Lee Johnson, Audrey Lu Teague, Ethel Johnson, Nancy Ann Eneboe, Janis Miller, Janie Burk and Stephen Langston.

Interested friends have been invited to the recitals.

• CARD OF THANKS

We wish to thank all our friends for the many cards, letters, visits and other deeds of kindness during both of our illnesses. Especially are we grateful for your prayers.
Mr. and Mrs. A. G. Miller

We wish to express our sincere thanks to everyone who helped to make our operetta such a wonderful and happy occasion.
Mrs. Lucille Davis
Mrs. Betty Howard
Mrs. Alma Perkins
Mrs. Ora Mae Roberts

• WANTED

WANTED: Three people to join car pool to Amarillo during summer. OL5-3369 or come by 200 21st. 6p2

HIGH SCHOOL GIRL wants babysitting and housekeeping job for summer. Phone OL5-3936. 6t1

WANT TO RENT: Section or more dry land farm. Jno. A. Jones, Rt. 2, Box 600, Amarillo, Texas. DR-3-3008. 6p3

WANTED: Experienced cook or housekeeper during summer months, room and board. Dial HU 8-3437. 6t1

WANTED: Counter girl. Apply in person. Buffalo Drug. 6t1

WANTED TO RENT: Nice unfurnished 2 bedroom house or apartment; will be here 1½ years. Wanted by May 30. Call OL5-4676. 5tf

WANTED: Woman to help with general housekeeping and cooking during summer months. Dial OL 5-3902 or write Box 599, Canyon, Texas. 5t2

WANTED: Woman to work in Kinser Laundry. 206 16th St. 5p2

WANTED: Disc rolling with portable disc roller. Call F. M. Kinney, OL5-3425 Canyon, or Amarillo DR-4-6565, or L. D. Costley, Redmon Ex National 7-3143. 48tf

Political Announcements

County Clerk
ROY N. BYRD, SR.
T. H. (TOMMY) LAIR

County Judge
ROY JOE STEVENS
BURNEY SLACK

Justice of the Peace, Pct. 1
CARL ANDERSON

County Treasurer
MRS. RUTH HILL
MRS. RAE M. WALTERS

County Commissioner Precinct 2
CLARENCE BECKMAN
JOE WIECK

Commissioner, Precinct 4
C. Y. JOHNSON
CALVIN CASEY
L. H. BORGER

Criminal District Attorney
A. W. LAIR

47th District Clerk
MAVIS HILL

Legislature, 94th Flotorial District
TED B. SPRINGER

SOIL CONSERVATION DISTRICT NEWS

OUR SOIL • OUR STRENGTH

As most of us know, we can expect some heavy rains in the near future. Runoff water from these rains will carry some of the top soil of this district with it.

Will the runoff water from your farm be clear or muddy?

If you have a farm pond on your place, check after a rain and see if the water in the pond is silt-colored. Silt-colored ponds attest to costly erosion, while the clear waters reflect better soil and water conservation.

According to Joe Batson, local Work Unit Conservationist, the water that runs off your farm can run clear.

The most common sources of erosion are pastures grazed too closely, unpaved roads, bare roadsides, field borders and cropland.

A better sod, with more grass cover not grazed too closely, will stop erosion in a pasture. Terraces and more crop residues turned into field soils will reduce (and sometimes stop completely) the washing of topsoil from these valuable lands. Field borders can be planted with vegetation for wildlife.

A farm pond is a barometer of erosion versus good water. Muddy ponds produce a poor poundage of fish. The life-length of the pond itself is shortened by silt.

Most of the coöperators in the Randall-Potter Soil Conservation District are trying to keep the barometer reading clear.

Book Exhibit at College Library

The fascinating world of children's books in all its variety and appeal can be seen at the West Texas State College library, where a collection of 550 new and recent titles are displayed. The exhibit will remain in the library until June 16.

"Books on Exhibit," collected by the nation's publishers, is sponsored throughout the Panhandle region by the WT education department. It has been shown in area high schools, including Hereford, Tulia, Pampa and Synder, and will be shown at Panhandle A&M College in Goodwell, Okla., and at Eastern New Mexico University.

The exhibit covers 33 subjects, including adventure, aeronautics, animals, the arts, biography, careers, classics, conservation, exploration, fairy tales and folklore, fiction, foreign lands, and many others.

The collection is to enable teachers and parents to make better selections for school libraries and to become acquainted with the trends in children's literature.

Mr. and Mrs. Otis Houpt of Tucumcari, N. M., spent the weekend with their daughter and her family, the Lee Roy Morelands.

Mr. and Mrs. Delmar Smith of Wisconsin, Calif., are visiting the E. E. Planks. Mrs. Smith is the niece of Plank.

No. 1051
THE ESTATE OF LOUVICA TURNER, DECEASED
IN THE COUNTY COURT OF RANDALL COUNTY, TEXAS
NOTICE TO CREDITORS OF ESTATE OF LOUVICA TURNER, DECEASED

Notice is hereby given that original letters testamentary upon the estate of LOUVICA TURNER, deceased, were granted to me, the undersigned, on the 19th day of May, 1958, by the County Court of Randall County. All persons having claims against said estate are hereby required to present the same to me within the time prescribed by law. My residence and post office address are 1707 Chama Drive Hobbs, New Mexico.
CARL E. TURNER
Executor of estate of LOUVICA TURNER, Deceased 6t4

U. S. SAVINGS BONDS

Courtesies Honor Diane Prichard

Diane Prichard of Canyon, bride-elect of Don Duncan, son of Mrs. Edna Duncan, was recently honored by two bridal courtesies.

The home of Mrs. R. A. Neblett, 1100 Fifth Avenue, was the recent scene of a Coke party honoring Miss Prichard, daughter of Mr. and Mrs. A. H. Prichard. Dorothy Neblett was co-hostess. Cokes, Fritoes and cheese dips and cookies were served.

A pair of rhinestone earrings was the gift from the hostesses.

Mrs. Flora Phillips and son, Bobby, gave a supper Friday honoring Miss Prichard and the bride-groom-tobe. Scene of the supper was the Jarrett cabin at the City Club.

Games were played after the supper.

Attending were Miss Prichard, Duncan, Wanda Rogers, Barbara Bacon, Mrs. Nancy Boston, Mr. and Mrs. Don Wells, Jerome Edwards, Hubert Green, Charlotte Crain, Virginia Leake, Phillips, Mrs. Prichard and Mrs. Phillips.

UMBARGER 4-H TO MEET

Members of the Umbarger Junior and Senior Girls 4-H Club will meet at 2 p. m. Friday in the Ernest Stocker home. Mothers and interested friends are invited to attend.

•Readers' Editorials

(The editor welcomes comment from readers, on any subject. The Canyon News reserves the right to edit any letter to make it conform to postal and libel laws. To be published, each letter must be signed, but the name may be withheld on request.)

Dear Editor:

Just a few words about delinquent dogs. Canyon is overrun with them, in fact, down at Happy and out Wayside way they have renamed our fair city and now they call it dogtown. Dogs, dogs and more dogs.

I have at times counted as high as 17 of the varmints on our lawn, and digging up flowers and garden-stuff. Most of the time in the morning the trash barrels are turned over and the contents strewn to the four winds, and even if our trash boys had the will to do it, it would be an impossible task to gather it up once more.

The favorite retreat of this horde of pests is a couple of my wife's lilac bushes and at this time of year they are really beautiful, but be careful and don't go too near them or you may get a bad case of fleas. Can't even step out on the lawn for the paper without stepping into something.

If a bunch of kids did all these dogs do, the city would be in a turmoil, we would never hear the last of it and we would be talking about the delinquent brats; and yet, isn't a kid a thousand times more valuable than a dog? Now please do not get the idea I am a dog hater. I really love them, but I just don't love them enough to love my neighbors' 17 pests. A dog out of place is nothing more than a pest and I certainly wouldn't begrudge the ladies their lapdogs, but the place for a lapdog is on miladies lap and not in the neighbor's flower beds.

In fact I myself have two dogs of my own but I keep them out on the farm where they belong and where they can get out and chase rabbits to their hearts' content without getting the whole neighborhood in a turmoil. But let them in town I am lulled to sleep by the yapping of a few mutts and awakened in the morning by the baying of a hound dog.

How long, oh Lord, how long will this state of affairs exist? I can only make a good guess, it will persist until some young child is bitten and badly mauled or perhaps even killed by a pack of the curs, and then, too late will the city and its people wake up to their responsibility.

They remind me of the people of Hamlin town in Brunswick when they were overrun with rats which were about to eat them up and then they reneged on paying the piper who had rid them of the rats.

Well, some day we may have to pay the piper and then not even be rid of the dogs. In fact the whole setup is enough to make one wax poetic. So here goes:
Farmer Schaeffer

FREE
TEST YOUR TV AND RADIO TUBES FREE. ALL TUBES IN STOCK. BRING THEM IN.
Prescription Pharmacy
West Side of Square

DAIRY FREEZE

104 N. 23rd Street

Hamburgers — Cheeseburgers

Coneys — French Frys

To Serve You Is Our Pleasure

Two Convenient Drive-Up Windows

PILE 'em HIGH

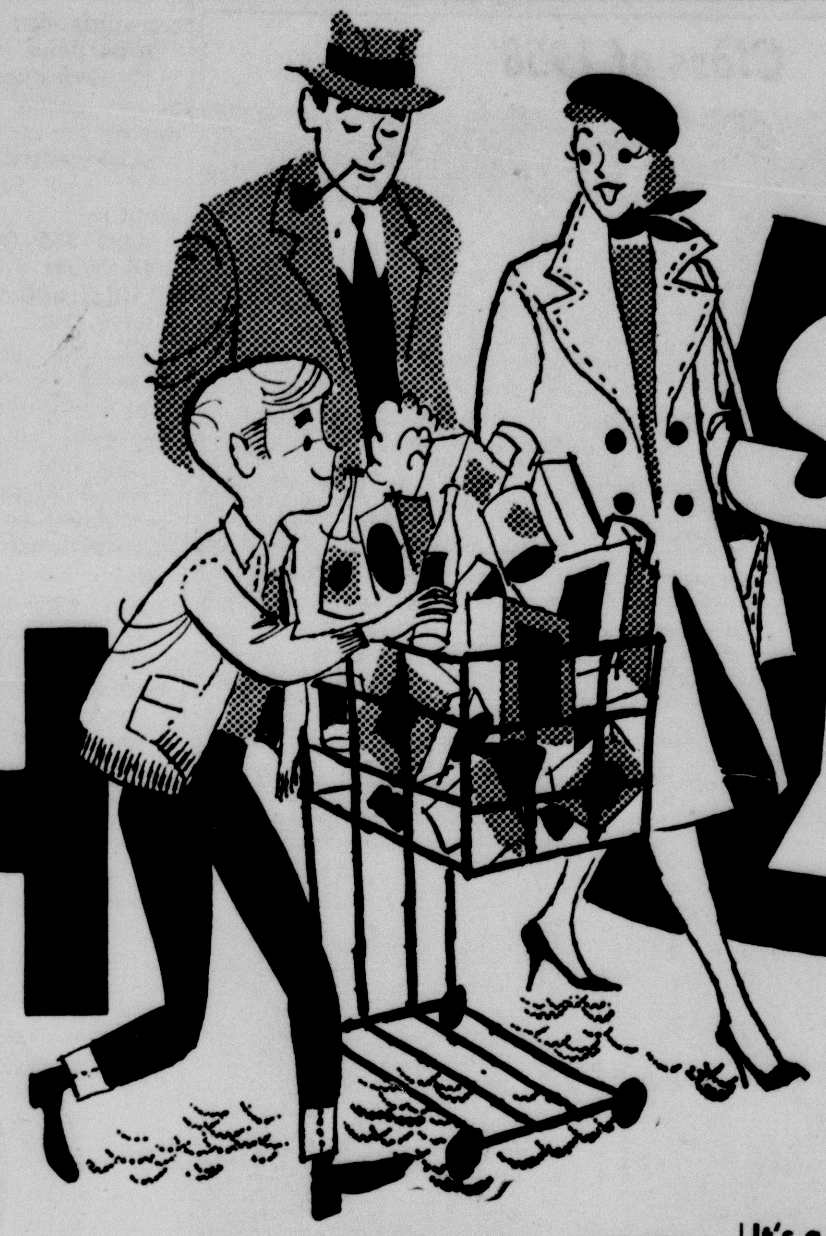

SAVE on ALL YOU BUY

MORTON'S SALT
2 For 23¢

SHURFINE COFFEE
ALL GRINDS
Lb. 76¢

NEW INSTANT
Pream

You'll Love The Fresh Taste
29¢

So Good For Small-Fry
Trix

25¢

LIBBY'S
CORN
CREAM STYLE OR WHOLE KERNEL GOLDEN
303 CANS
2 For 35¢

SHURFINE CHUNK STYLE TUNA
FLAT CAN
25¢

Libby's TOMATO JUICE
46 OZ. CAN
29¢

Welchade Grape Drink QUART 27¢
JUMBO ROLL SCOT TOWELS . . . . 29¢
VELVEETA CHEESE . . 2 LB. LOAF 79¢
ARROW — DRIED PINTO BEANS, 2 Lb. Bag . . 19c
GERBERS STRAINED BABY FOOD . . . 3 Cans 25c
SWANSONS CHICKEN BROTH . . 2 Cans 25c
BETTY CROCKER BROWNIE MIX 31c
JOHNSON'S — 6 OZ. PLEDGE (Waxes as you Dust) 69c
SHURFINE 300 SIZE BLACKEYED PEAS, 2 For . 23c
LIBBY'S Spaghetti & Meat Balls . . 25c
SCOT TISSUE . 2 Rolls 25¢
GREEN GIANT PEAS, 303 Can . . . 2 For 35c
CURTIS 10 OZ. MARSHMALLOWS, 10 oz. . 15c
LIBBY'S CUT 303 SIZE GREEN BEANS . . . 2 For 35c
LIPTON'S TEA, ¼ Lb. . . 39¢

Quality Meats

Pinkney Thick Sliced 2 Lb. Pkg.
Bacon $1.29
WISCONSIN LONGHORN CHEESE . . LB. 49¢
FRESH DRESSED FRYERS, Grade "A", Lb. 35¢
USDA GOOD STEAK, Round, Lb. . . 89¢

It's a pleasure to save money at COOPER'S — a real pleasure because you don't have to cut down on quantity or quality in order to cut food bills down to budget size! You can pile your shopping cart high with your favorite foods — and save money on the total cost — because COOPER'S makes every price a LOW PRICE! It stands to reason that low prices by the cartful mean SAVINGS on ALL YOU BUY! Come see for sure—your money buys more good food at COOPER'S.

Maryland Club Lb.
COFFEE 79c
SWIFT'S PARK LANE ICE CREAM . . ½ Gal. 59¢
GOLDEN FLUFFO, 3 Lb. Can . . . 79¢
MEADOWLAKE MARGARINE, Lb. . . . 23¢
SHURFINE SALAD DRESSING, Quart 39¢
WHITE OR DARK KARO SYRUP, 1½ Lb. . . . 23c
BAKER'S 2 LB. INSTANT CHOCOLATE . . 79c
ROXEY DOG FOOD . . . . . 4 Cans 29c
LIQUID TREND, Giant . . 53¢
TREND, Giant Box . . . 49¢
NIAGARA STARCH, 12 oz. . 19c
Sunshine KRISPY CRACKERS 1 LB. 25c
SHURFINE CANNED MILK, 2 Tall Cans 27c
KRAFT'S INSTANT CHOCOLATE OR PLAIN MALTED MILK, Lb. 45c
LARGE LOAF TENDERCRUST BREAD . 23¢

soflin FOR YOUR FUN IN THE SUN!
Paper napkins
CHOICE OF WHITE OR RAINBOW CELLO 60 Ct. PKG.
2/19¢

Fruits & Vegetables

STRAWBERRIES
Arkansas Quarts 35c
or 3 For $1.00
CALIFORNIA AVOCADOS, Each . . . 10¢
PICK O' MORN TOMATOES, Cello Pk . 17½¢
FRESH CRISP CELLO PACK LEAF LETTUCE . . . 12½¢

FROZEN FOODS

Simple Simon
Frozen Pies
49c
Choice of Pineapple, Apple, Peach, Pumpkin, Mince
PAIO FROZEN 16 OZ. MEXICAN DINNERS . . 59¢
Libby's Frozen BLACKEYED PEAS
10 oz. Pkg. 21¢

Cooper's MARKET
Fine Foods

Double Buyers Bonus Stamps Every Wednesday on Purchase of $2.50 or more.

Text of Finance Committee Report

(This is the text of the last of four reports made by the four Hale-Aikin Study Committees in the Canyon school district. This report is by the Finance Committee.—Editor)

Finance

The sequence of topics and questions in this study guide has provided an opportunity to consider, first of all, the kind of public schools which you believe Texas ought to have. How can we improve what we have in terms of total school program, the availability of good teachers, and the adequacy of school buildings? It seems difficult to make an intelligent approach to the problem of school finance without giving first consideration to the recommendations which your committees might wish to make in the preceding areas of study.

Public schools are supported by local and state appropriations with a small percentage of support coming from the Federal government. As the number of children increase, additional revenue must be made available. Each new request for school support raises the serious question of whether the support is to come from local, state or federal sources.

The state provided 53.6 per cent of the total revenues expended by the Texas public schools during the 1955-56 school year. Local revenue made up 42.9 per cent of the total. Federal funds amounted to 3.5 per cent. The relative percentage of state and local school support varies considerably among the districts, since many of them lean heavily on state funds because of limited local tax resources.

In adopting the Foundation School Program in 1949, the state undertook to guarantee that adequate educational services would be available in every school district. The plan for financing this minimum state program of education was related to the ability of each district to pay its own way.

State aid for education is a leveling process by which the state draws on the resources of the state as a whole and distributes to some districts more than others because of need.

Local School Support

Each independent school district is authorized to make its own assessments of all real and personal property within the district for school tax purposes. However, many independent districts accept state and county valuations. School taxes levied by common and rural high school districts must be based on the assessments made by the County Tax Assossor-Collector and approved by the County Commissioners Court.

Each school district has the responsibility of providing sufficient funds from local taxes: To provide its own buildings and equipment, to retire debts incurred from capital outlay, to provide its own share of the Foundation Program costs, and to pay for other operational costs not provided in the Minimum Foundation School Program.

Buildings are financed, with few exceptions, by the issuance of school bonds voted by the qualified voters of each district.

Two statutes govern the amount of tax a school district may levy. Article 2784e provides that a district may vote a maximum tax of $1.50 on each $100 of assessed valuation. Not more than 50 cents of the aggregate tax of $1.50 may be used for bond purposes.

For many years this statute has been the one under which the majority of school districts operate.

By vote of the qualified electorate, a school district may elect to operate under a recent statute, Article 2784e-1, which provides a maximum tax for maintenance and operation of $1.50, but bases the amount of tax that can actually be levied upon the existing bonded debt of the district.

Under this article, the maximum maintenance rates which may be levied annually in any district must conform to the following schedule:

If bonded indebtedness is seven per cent or less of the assessed value of taxable property, $1.50.

If bonded indebtedness is between seven and eight per cent, $1.40.

If bonded indebtedness is between eight and nine per cent, $1.30.

If bonded indebtedness is between nine and 10 per cent, $1.20.

Schools receive a per capita share of the income from their County Permanent Fund. Such a fund does not exist in 16 counties that were organized after the grants of public school lands were made. The total income from all County Permanent Funds is less than one-fourth of one per cent of the total expenditures for Texas public schools.

In some counties, through special legislative authorization, a county-wide tax is levied and the revenues therefrom distributed among the operating districts, usually on a scholastic population basis. The county-wide tax may be justified on the basis of operating a county library, providing county-wide school services, a county film library, or to support the budgets of all schools and thereby equalize the educational opportunities.

Previous studies have indicated that there is no uniformity in the bases for assessing property. The broad variation is shown by these figures for 1955-56 which show that school valuations are approximately 50 per cent above state and county valuations.

Total assessed valuation for school purposes, $15,820,257,895.

Total state and county assessed valuations, $10,552,779,135.

Difference, $5,267,478,760.

Questions

1. What is the maximum rate for your district for maintenance and bonds?

Ans: $1.14 for maintenance, $.36 for bonds.

2. Are these taxes the maximum that could be levied for school purposes?

Ans: Yes.

3. How much additional revenue could each of the districts raise by voting additional taxes up to the limit of their legal authority?

Ans: None.

4. Of the total school taxes assessed in your county last year, what per cent was collected?

Ans: 92.1 per cent.

5. What is the total amount of delinquent school taxes in your district?

Ans: $24,925.42.

6. What per cent of total valuations is the bonded indebtedness for your district?

Ans: 3.7 per cent.

7. What is the assessment percentage in your district?

Ans: 40 per cent.

8. What is the assessment practice of your district as to personal property?

Ans: Treat personal property, such as automobiles, the same as real property and assess 40 per cent of the actual value.

9. What is the per pupil cost in your district?

Ans: $352.63.

10. The local taxes collected for maintenance purposes are what per cent of the total cost of the school program?

Ans: 37.12 per cent.

11. What is the Foundation School Fund local assignment for your district?

Ans: $26,799.

12. How much local maintenance money remains after deducting the local fund assignment?

Ans: $50,000.

13. What has been the increase or decrease in your district's scholastic population during the last five years?

Ans: 20 per cent increase.

14. What is the anticipated increase or decrease during the next five years?

Ans: 40 per cent increase.

15. What has your county done about consolidation to reduce costs of buildings and operation?

Ans: Consolidated all common school districts with one exception.

16. What are plans for further consolidation?

Ans: none.

17. How much has been the cost of new school buildings completed during the last five years? (Include cost of construction, architects fees, land, new furniture and equipment.)

Ans: $659,969.41.

18. What was the cost per pupil of this construction?

Ans: $538.

19. How much additional pupil capacity do you have in existing school buildings above present enrollment?

Ans: one room, 24 students.

20. What is the estimated cost (calculated as above) of new buildings planned or under construction?

Ans: $380,000.

21. To what extent do you use services of the Texas Education Agency in your building plans?

Ans: full extent.

22. Should the present tax rate limitations be increased? Removed?

Ans: We are on the maximum rate at the present time. Senate Bill 116 (Article 2784e-1) may be the solution for further financing.

23. Is a county equalization tax feasible in your county?

Ans: no.

24. How equitable are present methods of establishing property tax valuations for school purposes?

Ans: Fair, but probably need intensive study on equalization of values.

25. In the preceding sections of this study guide, you were asked to give answers which provide a basis for predicting the additional financing that will be needed for current operation of schools in your county through the school year 1962-63. Please compare these needs with the revenue that will become available to you through existing taxes and estimate the difference. How does your county committee recommend that the additional funds be provided?

Ans: $113,100. Raise property values.

26. With specific reference to the need for school construction as summarized in question 6, will your school district be able to provide the additional classrooms

(Continued on next page)

Class of 1958

LESLIE LYNN ADAMS JOE ALBRACHT
JOE BAILEY JOYCE BARKER

RICHARDSON SEED FARMS

Texas Hybrid Grain Sorghums

HIGH YIELDING
20% to 40% over comparable varieties
SUPERIOR SEEDLING VIGOR
Rapid Growth
DROUTH TOLERANT
EXCELLENT GRAIN QUALITY
Test Grown for your Protection near Tampico, Mex.

Produced under our personal supervision with excellent isolation, constant rogueing and stored in special curing bins to assure high germination. Cleaned and treated with the best chemicals available on our farm, 4 miles West and 8 miles South from Vega, Texas.

C. G. and WAYNE RICHARDSON
Route 1 - Vega, Texas Phone 3576

Available at:
Poole's Feed & Farm Supply
Consumer's Fuel & Elevator
Umbarger Farm Supply

LIGHT FOR OUTDOOR LIVING!

Outdoors at night is fun when your patio or barbecue area is lighted . . . fun for the entire family. Yard lighting costs little to install, little to operate, yet gives big returns in fun, relaxation and evening contentment. Light your outdoor area now . . . be ready for pleasant, cool spring nights.

Get ready for spring — outdoors, and at night, in your own backyard. For just seeing an electric range demonstration at your Reddy Kilowatt dealer you'll get a certificate good for TWO FREE BUG LAMPS. Yellow bug lamps, which fit ordinary sockets, eliminate most of the light that insects see, yet provide a soft, comfortable light for outdoor living.

SOUTHWESTERN PUBLIC SERVICE COMPANY

thank you

CLASS OF '58
. . . for your fine scholarship and citizenship during the last few years.

The Prescription PHARMACY
West Side of Square
Canyon, Texas

Congratulations

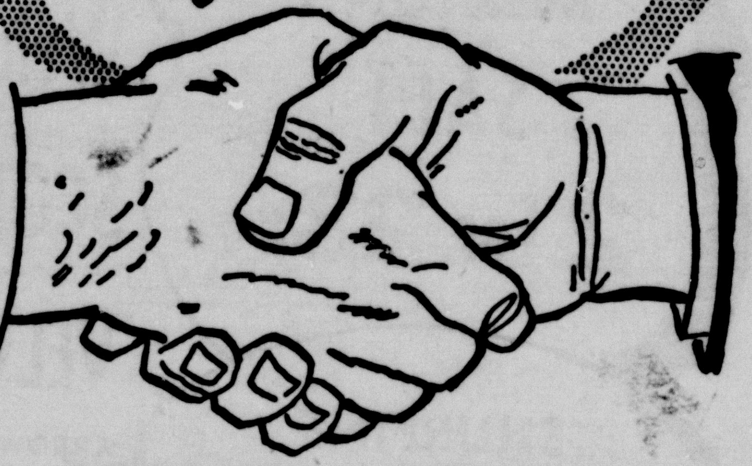

GRADUATES OF 1958
We join your family and friends in wishing you the best of luck.

Canyon Drug

Firestone's ANNUAL MAY TIRE SALE

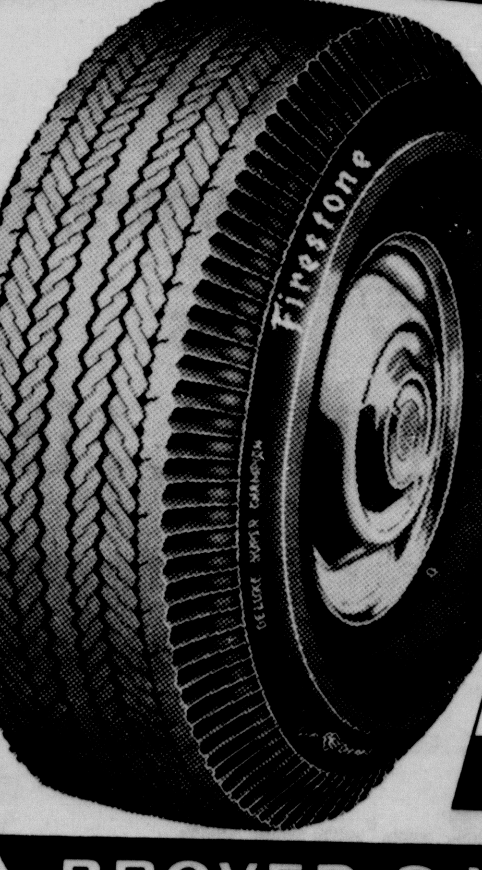

Now Featuring Firestone RUBBER-X For Longer Mileage

Firestone DELUXE SUPER CHAMPION
15.95
SIZE 6.70-15 Blackwell Tubed-Type
Plus tax and recappable tire
ALL SIZES ON SALE

PROVED 3 WAYS BETTER

1. PRECISION BLADED TREAD DESIGN
Provides quicker starts and stops, safer turns. Runs quietly under all driving conditions.

2. S/F SAFETY FORTIFIED CORD BODY
Cords are dipped in liquid rubber, then dried under controlled tension to provide extra blowout protection.

3. NEW RUBBER-X COMPOUNDING
Exclusive Rubber-X miracle formula greatly increases tread mileage, makes possible more retread mileage, too!

Buy The Tire That Gives You The MOST VALUE For Your Tire Dollar—Buy The Firestone De Luxe Super Champion

FREE reg. 25c pkg.
Burpee's Hybrid Zinnia Seeds
Absolutely no cost or obligation, nothing to buy. Come in, get yours now.

COLE & MOORE

Finance - - -

(Continued from page 6)

needed between now and 1963? If not, what do you suggest?

Ans: No authority to vote and levy additional taxes, increased property assessments, no state or federal aid.

State Support

Virtually all state aid to local school districts is distributed through two funds—the State Available Fund and the Foundation School Fund.

The State Available Fund provided for in Article VII of the Texas Constitution derives its income from various sources:

One dollar of the annual poll tax.

A state ad valorem tax at a rate not exceeding 35 cents on each $100 valuation.

One-fourth of the revenue from occupational and motor fuel taxes as provided in the Constitution.

One-fourth of certain taxes designated by statute.

The above sources provided $158,265,871.47 in 1956-57. In addition, the Legislature authorized a transfer from the Permanent School Fund to the Available School Fund of $3,656,181.61 representing one per cent of the Permanent Fund principal as of Aug. 31, 1957.

After the State Board of Education sets aside a sufficient amount of the Available Fund to provide textbooks in the public schools, the balance is distributed to each school district on a per capita basis.

The per capita rate is determined by dividing the number of children between the ages of six and 17 residing in each district on Feb. 1 of each year into the total amount in the Available School Fund. Each school district receives an amount equal to the number of children resident in the district times the per capita rate, without regard to the district's financial ability to support public education and without regard to whether the children of school age are actually in school. A per capita rate of $80 was paid during 1956-57.

The Foundation School Fund derives its revenue by an automatic transfer from the Omnibus Tax Clearance Fund. Statutes provide that the Comptroller shall transfer such amount into the Foundation School Fund as is required to finance the Foundation School Program as estimated by a budget committee made up of the State Comptroller, the State Auditor, and the State Commissioner of Education.

Foundation School Funds are distributed to the school districts of the state on the basis of each district's need for assistance to finance the minimum program of education guaranteed in the Gilmer-Aikin Foundation School Program legislation in 1949, and subsequent amendments. The Foundation Program assures that every school-age child in the state has available to him at least a minimum educational opportunity.

The cost of the Foundation School Program is determined by applying formulas based on the prior year's average daily pupil attendance as provided for in the statutes and in State Board of Education policies.

The Omnibus Tax Clearance Fund, as the name indicates, is a clearance fund in the Comptroller's office into which are put taxes from a number of sources. From this fund money is distributed to special funds for various purposes and the remainder goes into the State's General Revenue Fund. This remainder was a very substantial amount until the Foundation School Fund was set up under the Gilmer-Aikin program.

The amount of tax funds needed for this purpose has substantially reduced income to the state's General Revenue Fund from which the state pays most of its general operational expense. It is necessary to keep this in mind in any study of finances of the public free school program. An increase in the amount distributed to the Foundation School Fund would further limit the amount of money going into the state's General Revenue Fund and thus require additional state taxes.

In addition, the law provides that if there is insufficient money in the Omnibus Tax Clearance Fund to take care of the needs in the Foundation School Fund, whatever additional money is needed for the state's share of the costs in the Gilmer-Aikin program shall be paid out of the General Revenue Fund. In recent years it has been necessary to take money temporarily from the General Revenue Fund, resulting in a temporary deficit requiring the issuance of warrants which would not be cashed immediately by the treasurer.

Local-State Fund Distribution

The distribution of the state Available Fund on a scholastic population basis provides relatively less support for the boys and girls actually in school than would be provided for them if this fund were distributed on the basis of actual average daily attendance. The per capita distribution based on the scholastic census does not follow the equalization principle upon which the Foundation School Program is based.

State aid under the Gilmer-Aikin laws was based squarely on average daily attendance. Under this program the state assumed a new basic obligation to assure adequate educational service in each school district, and geared its contribution to the actual cost involved in teaching pupils.

The Constitutional provision that money from the Available School Fund shall be distributed according to scholastic population has been interpreted as meaning the number of children residing in a school district regardless of whether they were actual scholastics attending school. Distribution on an average daily attendance basis would require close legal study and may not be possible without Constitutional amendment.

If the Available School Fund were distributed on the average daily attendance basis, there would still be another problem to consider in connection with it. The amount of money contributed from the Foundation School Fund to any particular school district to assure adequate education services depends upon the district's ability to provide such services itself.

Questions

27. Does the present method of distributing the state Available School Fund hinder the equalization principle adopted in the Gilmer-Aikin laws?

Ans: Yes.

28. Would distribution of the Available School Fund on an enrollment, average membership, or average daily attendance basis be more effective?

Ans: ADA would be the best.

29. Should the present distribution of the State Available Fund on a resident scholastic basis be continued? If not, why not?

Ans: No, because it does not treat all school districts alike.

30. Should the Available Fund be distributed on the basis of each school district's ability to finance the Foundation School Program?

Ans: This would need more thorough study.

The distribution of the Foundation School Fund on the basis of the prior year's daily attendance causes many rapidly growing districts to assume an additional financial burden.

Questions

31. What would be the increased amount of the Foundation Fund distribution in your district if it were based on current ADA instead of prior year's ADA?

Ans: $12,000.

32. Would this fund distribution on the basis of current average daily attendance present problems to districts with relatively stable or declining school populations?

Ans: Yes, it would injure those districts with declining school populations.

33. Should the Foundation Fund distribution be based on current average daily attendance?

Ans: No, but an improvement should be made on the marked increase formula.

The basic allocation of the costs of the Foundation School Program is 80 per cent to the state and 20 per cent to local school districts. Some districts with strong financial ability to pay all costs except per capita apportionment from the Available School Fund, while at the other extreme some districts pay a relatively small percentage. The recommendations of the Gilmer-Aikin Committee resulted in the enactment of the law by the Legislature resulting in the state paying 75 per cent and the local district contributing 25 per cent the first year of its operation. Involved in the proper division of costs is retention of control over its schools and its educational program by the local school district as well as ability to pay.

Subsequent legislation provided that after a local school district's portion of the cost of the Foundation School Program is determined, there shall be deducted from that figure an amount equal to $100 multiplied by the number of approved professional units in that school district. It appears to do nothing more than transfer some portion of the costs back to the state, thus reducing the local school district's share to an amount slightly below 20 per cent. Since the number of professional units is determined on the basis of educational needs rather than ability to pay, this additional calculation may affect the equity of the formula for distributing the local share of the Foundation Program costs among the various school districts.

Questions

34. What is the ratio of state-local financing of the Foundation School Program for your district?

Ans: State 82 per cent, local 18 per cent.

35. What should the percentage ratio between local and state financial support of the Foundation School Program?

Ans: There is a need for further study of all schools in the state in regard to this percentage.

36. What is the effect of the $100 deduction per professional unit in your district?

Ans: Gives the school district $5225 annually which has been of great value to us. We endorse this plan.

The Permanent School Fund

This fund is not a direct source of revenue for local school districts, since earnings from it go into the Available School Fund. The Permanent School Fund is based on Article VII, Section 2, of the Texas Constitution:

"All funds, lands, and other property heretofore set apart and appropriated for the support of the public schools—one-half of the public domain of the state, and all sums of money that may come to the state from the sale of any portion of the same shall constitute a perpetual public school fund."

For the past 10 years, the principal amount of the Permanent School Fund has grown at an average amount of $25,142,171.39 per year.

The Permanent School Fund frequently provides the only market for certain school bond issues, particularly small bond issues of small school districts. More than 20 per cent of the bonds purchased for the Permanent School Fund during the last three years have been from school districts which had received no other bid for their bonds.

The following questions are intended to help determine whether the present method of using the Permanent School Fund insures its maximum benefit to the public schools.

Questions

37. Should there be a maximum limit on the growth of the Permanent School Fund?

Ans: No.

38. Should the Permanent School Fund be administered as an investment account—to earn all interest possible—or should its earnings be secondary?

Ans: It should be made to earn as much as possible.

39. Would it be desirable to use the fund to purchase school bonds at below-the-market interest rates?

Ans: No, but the fund should be administered carefully and made to earn as much as possible for the benefit of the school children of the state.

40. Should a fixed percentage of the annual Permanent School Fund principal increase be used? To increase the Available Fund? To finance a portion of the Foundation Fund? To provide direct grants for school construction?

Ans: We do not approve the use of the Permanent School Fund for any of these purposes.

41. Do you think the present method of administering the Permanent School Fund is satisfactory? If not, why.

Ans: We do not recommend that any part of it be used for any purpose other than which was originally intended. We suggest that we increase taxes or find new tax sources in place of dipping into the Permanent School Fund annually or at any time.

Federal Participation

Federal funds used in Texas schools are allocated specifically for school lunches, vocational education, and assistance in building construction and operation in those districts experiencing a major enrollment increase as a result of nearby Federal installations. Federal assistance to Texas schools totals approximately $15 million per year.

Questions

42. Should the state assume the total costs of vocational education, school lunch aid and financial assistance to federally affected areas? And if so, what kind of program should it finance in each of those areas?

Ans: We think that the present plan is very favorable.

43. Should federal assistance be eliminated, be reduced, or expanded? In what areas should federal funds be used, if any?

Ans: We do not recommend the elimination of federal assistance. It is necessary in areas where government projects are found.

The High School Transfer Problem

Legal statutes for transferring pupils between districts is provided in Article 2695 through Article 2699A:

"Any child lawfully enrolled in any district or independent district, may by order of the county superintendent, approved in writing, be transferred to the enrollment of any other district or independent district in the same county upon a written application of the parent or guardian . . ."

Approximately 38,000 pupils were transferred from the district of their residence to other school districts for the 1956-57 school year. Approximately 10,000 of the transfers were for pupils whose grades were taught at home but whose parents desired that the children attend school elsewhere. The remaining 28,000 were transferred from 640 districts because their grades were not taught in the home district, and transfers were necessary to make a 12-grade program available. Districts that must transfer pupils in order to provide educational advantages for them present a barrier to realizing the ideal of providing every school-age child with a guaranteed minimum educational opportunity.

The transfer of in-grade children is the responsibility of the parents who are expected to pay the tuition costs involved. When a child whose grade is not taught at home, the home district must pay the tuition required and the receiving district must provide additional classroom space, cafeteria service and extra-curricular offerings. There being no law requiring a district to accept transfers from other districts, the status of many pupils hangs in the balance until a satisfactory agreement can be reached between the administrators of the districts involved.

Questions

44. How many transfers were made in the district for the 1957-58 school year?

Ans: 117.

45. Under what conditions are pupils denied transfers?

Ans: None.

46. What were the common reasons for in-grade transfers?

Ans: Parent preference.

47. Is tuition generally charged for transfers?

Ans: No.

48. Are there districts that are unable to raise sufficient funds from local taxes to pay the tuition charges?

Ans: No.

49. Is the present policy of keeping the Texas Education Agency out of re-districting a sound and realistic policy that should be continued?

Ans: Yes, but the agency should act in an advisory capacity.

50. If the transfer situation is a problem in your district, what would you suggest as the most practicable method or methods for its solution?

Ans: The transfer problem is not serious at this time.

Class of 1958

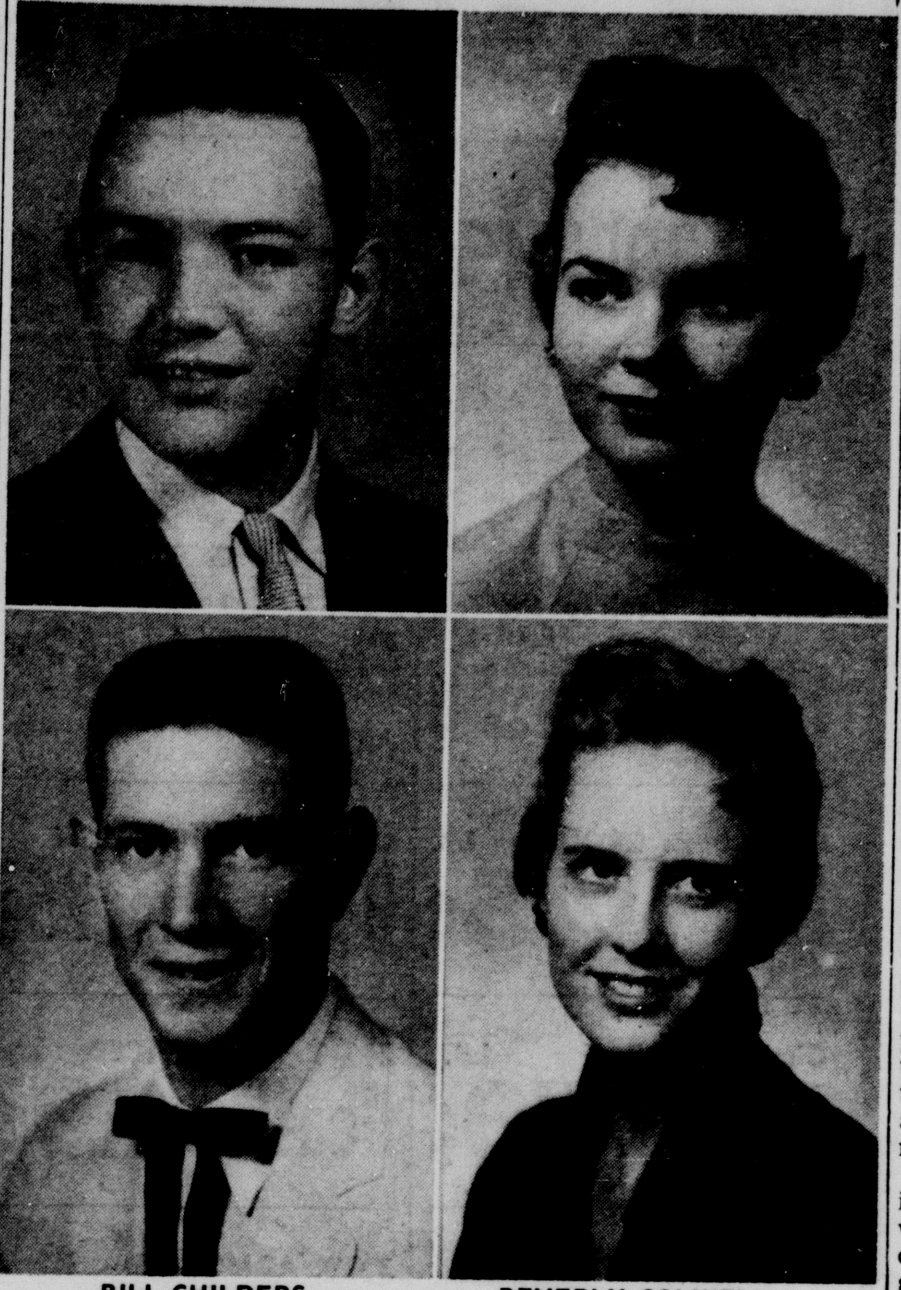

BILL CHILDERS — BEVERLY COLWELL
FARRELL DEVENPORT — KATIE DEVENPORT

For Crop Hail Insurance
See
Curley Myers 1p6

News Want Ads Get Results!

DR. BURWELL SOUTHERN
OPTOMETRIST
802 Barfield Building, Amarillo
Ph. DR3-6772
OFFICES IN CANYON
Wednesday 9:00-12:00
Saturday 9:00-1:00
Main Floor Stevenson Building
400 15th St. — Phone 5-3188

Radiators For Every Need
Regardless of how much your Radiator leaks, we can fix it.
Complete line of Radiators for Cars, Trucks, Tractors
MILLER RADIATOR SERVICE
Distributors for Harrison and Stuart
612 Jefferson AMARILLO Phone DR6-6666
"Most Modern Radiator Shop in Southwest"
NO SIDE LINES

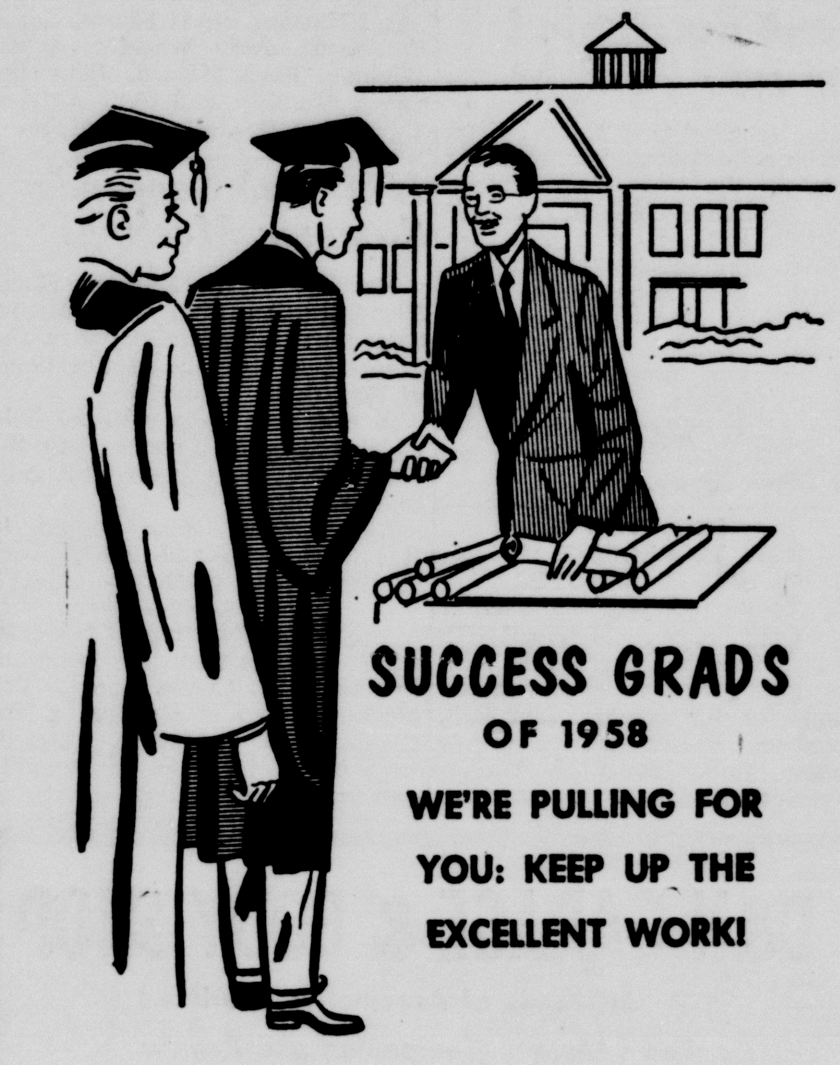

SUCCESS GRADS
OF 1958
WE'RE PULLING FOR YOU: KEEP UP THE EXCELLENT WORK!

COLE & DAVIS
GENERAL INSURANCE
1604 4th Ave. Dial OL5-3241

you bet we're

PROUD
CLASS OF 1958
May all of your dreams of the future be filled.

WESTERN AUTO
ASSOCIATE STORE
Home Owned and Operated
O. W. Parker
Canyon, Texas

Air Conditioning—temperatures made to order. Get a demonstration!

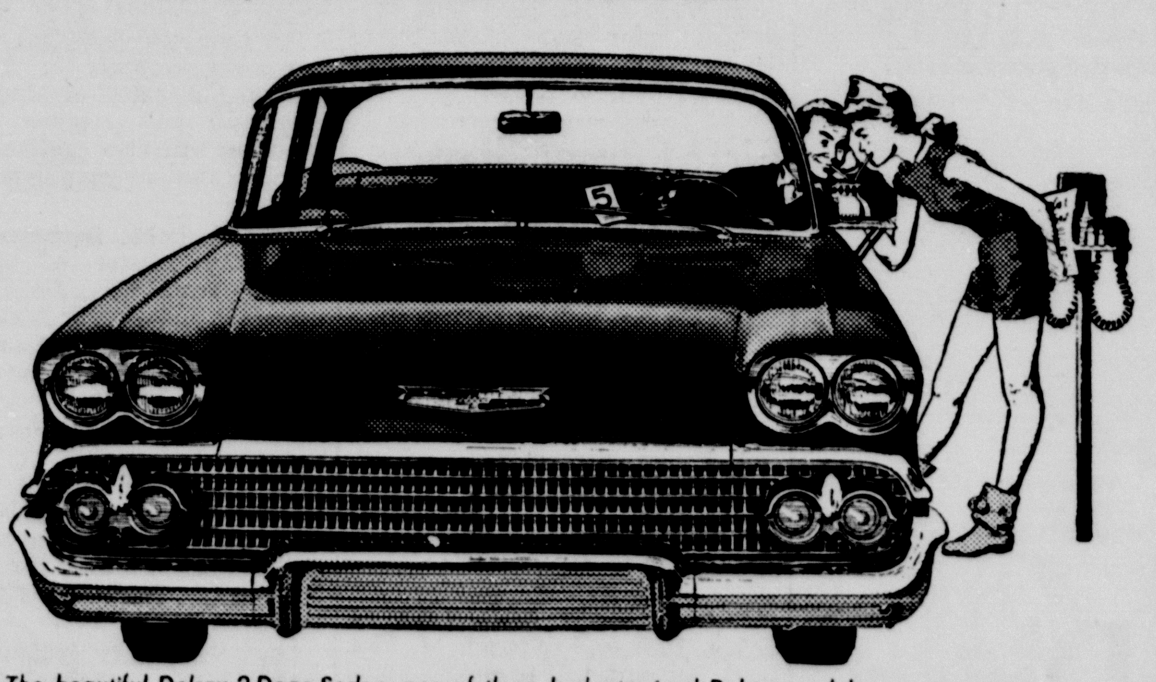

The beautiful Delray 2-Door Sedan, one of three budget-priced Delray models.

Chevrolet's dollar-stretching DELRAY
YOU JUST CAN'T TIE THIS BUY!

Here's surefire proof Chevrolet always knows how to give you more for your money—from longer, newer, lovelier bodies to a wider range of engines, transmissions and suspension systems. The more you look the more you'll find to like in Delray—THE LOWEST PRICED OF ALL THE LOW-PRICED CHEVROLETS!

Chevy doesn't have any "smaller" models. The big, beautiful Chevrolet Delray is just as long, just as wide, just as softly sprung on the same 117-inch wheelbase as the luxurious Bel Air models. Like every other Chevrolet, it has the extra solidity and quality of Body by Fisher. There's no stinting on optional equipment, either. You can get anything from Fuel Injection* to Level Air* ride, any Chevrolet transmission, any Chevrolet engine, just as you choose. Take a long, long look at this one next time you drop in at your Chevrolet dealership—because the more you demand for your money the surer it is you'll decide on Delray!

*Optional at extra cost.

They're Full-Size Chevies
No skimping in seat width, leg-room, wheelbase—Delray gives you every generous dimension offered by any Chevrolet.

A COMPLETE CHOICE OF ENGINES
You can order a Delray with Chevy's top Fuel Injection V8 if you like—or get any one of the five V8's or the Blue-Flame Six!

★ 2 ★
AUTOMATIC DRIVES
Choice of time-proved Powerglide* or supremely smooth Turboglide*—the only triple-turbine drive in Chevy's field.

UNIQUE
Full Coil Suspension
Delray's standard suspension system puts a cloud-soft coil spring at each wheel, blends this with the beautiful roadability of four-link rear control arms!

and Delray is the only car in its class with the extra rigidity of an all-new Safety-Girder frame, the extra clarity of Safety Plate Glass all the way around, the extra convenience of crank-operated vent windows!

CHEVROLET
Drive with care . . . everywhere!

See your local authorized Chevrolet dealer

IMPERIAL CHEVROLET COMPANY
502 15th STREET OL 5-2171
CANYON, TEXAS

Summer Band School Starts May 27 With Classes Scheduled to July 3

The annual summer band school for students in Canyon Public Schools will start Tuesday, director Herman Demus has announced.

The classes will be held five days per week and will last until July 3, a period of six weeks. Daily classes will be held for drums, beginning reed and brass instruments, and for those who already know how to play.

The instruction and music for the classes are supplied by the school system, but the student must provide his own instrument. A few school-owned instruments will be available for students for a small rental fee.

"Summer is an especially good time for students to start on a band instrument," Demus said. "The periods are longer and the classes are designed for the various types of instruments, providing a chance for better instruction."

Any student interested in starting the classes should have his parents contact Demus this week. The telephone in the band room is OL5-3921. Demus will conduct the classes.

The daily schedule is 8:30 to 9:15 a. m., beginning reeds (clarinets, saxophones, flutes); 9:15 to 10 a. m., beginning brass (trombones, basses, baritones, cornets); 10 to 10:45 a. m., those who played in the fifth grade during the past year; 10:45 to 11:30 a. m., those who played in the sixth and seventh grades during the past year; 11:30 to noon, drums.

Piano Recital Set For 7:30 Tonight

Mrs. Herschel Coffee, local piano teacher, will present her pupils in recital in the auditorium of Canyon Elementary School at 7:30 tonight.

Performing will be Lynda Troth, Marian Henson, Judy Wilson, Velda Jean Oberst, Ocoee Johnson, Pat Morgan, Janet Gerald, Margaret Lee Johnson, Elmer Al Oberst, Sidney Oldham, Ann Warwick, Nancy Cleavinger Sarah Ragle, Mary Buecker, Phyllis Beckman, and Linda Brown.

SKIN ITCH HOW TO RELIEVE IT. IN JUST 15 MINUTES,

If not pleased, your 48c back at any drug store. ITCH-ME-NOT deadens itch and burning in minutes; kills germs, fungi on contact. Wonderful for eczema, foot itch, ringworm, insect bites, surface rashes. Today at J. J. Walker Prescription Lab.

Spring Recital Slated Saturday

Pupils of Mrs. Royal Brantley, teacher for string instruments, will be presented in a recital at 7 p. m. Saturday in the Branding Iron Theatre.

Pupils to be presented are Robert Barnard, Alex de Schweinitz, Michael Matthis, WAM Moore, Eddie Clemmons, Judy Wheeler, Sylvia Wieman, Reva McLain, John and Susan Brantley, and Gary Antrim, a pupil of Mrs. Gladys Antrim.

HD Club Suspends Summer Meetings

Meetings of the Fairview Home Demonstration Club were discontinued until September when the group met recently in the home of Mrs. G. E. Wesley.

A candidate rally will be held on the night of June 7, with the club selling ice cream and cake to raise money.

Refreshments were served to five members and one guest, Audice Wesley of Geneva, Ala.

Mrs. E. G. McComas of Elk City, Okla., spent several days last week in the G. B. Combs home. Mrs. McComas, who is a sister of Mrs. Combs, also visited in Amarillo with her nieces, Mrs. A. F. Smith and Mrs. Bonnie King.

Hospital News

Mrs. Frank Hicks, surgical
Mrs. Virgie A. Tucker, medical
Mrs. Garland R. Polan, Claude, medical
Mary Ruth Backus, Dimmitt, medical
Mrs. Mittie E. Workman, orthopedic
Susan Sims, Happy, surgical
Michael Sims, Happy, surgical
Mrs. C. H. Brown, Claude, medical
Mrs. John Francis Warren, Hereford, surgical
Thomas M. Turner, Long Beach, Calif., medical
Mrs. Thomas M. Turner, Long Beach, Calif., medical
Mrs. O. I. Turner, Little Rock, Ark., medical
Mrs. L. T. Campbell Amarillo, medical
Mrs. H. S. Sudderth, medical

College Students

Patricia Cator, medical
Nelda Miller, medical
James Jackson, medical
Billie Lou Rawdon, orthopedic

Births

Mr. and Mrs. Walker Franklin Parker of Happy, a boy, born May 15.

Mr. and Mrs. Leo Bedford Forrest of Tulia, a girl, born May 16.

Mr. and Mrs. Bobby Dean Griggs of Canyon, a girl, born May 20.

Mr. and Mrs. L. H. Wilhelm of Happy, a boy, born May 21.

'Best' Awards Given at BIT

Two Amarillo students, Marty Hinson and Edward Thomas, were winners of "branding irons" for best actress and actor in the Branding Iron Theatre's awards program at West Texas State College.

They were honored for their work in "The Skin of Our Teeth" and "The Merchant of Venice," respectively. Their awards were for performances in major, or three-act productions during the 1957-58 year.

Other awards won by the two were the William A. Moore award for service by Miss Hinson, and for "best student direction" by Thomas.

Other awards in the three-act play category were best supporting actor, Jerry Williams of Canyon, for "The Desperate Hours;" best supporting actress, Roberta "Pete" Hickman of Canyon, "The Desperate Hours."

An award for best technical work went to Jane Jordan of Wichita Falls, and an award, given by Alpha Psi Omega, national dramatics fraternity, went to Robert Antrim for technicl direction. A Buffalo Masquers award for service went to Ruth Ann McDaniels of Canadian, and the Ann Snapp trophy, to the "outstanding senior member of Alpha Psi Omega," went to Dana McDowell of Canyon.

In the one-act play category, Tommy Culpepper of Canyon and Larry Kelley of Amarillo tied for best actor. Best actress was Merle Dean Ware of Hartley. Best supporting actor and actress were Cavin Webb of Clarendon and Janelle Mundy of Kress.

First Flower Show Set for June 7

Canyon's first flower show, sponsored by the Canyon Garden Club, will be held June 7 in the First National Bank building.

Open to any Randall County resident, the show will feature single specimen blossoms of any variety and flower arrangements. First, second and third places will be awarded in the categories, which have not yet been announced. Judges will be from out-of-town.

SUE DANNER TO GIVE RECITAL

Sue Danner, a pupil of Mrs. R. E. Barnard, will present a piano recital at 3 p. m. Sunday in the First Methodist Church for friends and interested persons.

2 LB. BAG PINTO BEANS . 19¢

Buffalo Food Store

H.O.W. Service Plan

FRESH LEAN SALT PORK LB. 45c
FOLGER'S COFFEE LB. 85¢
LARGE BOX TIDE . . 31¢
Fresh, Fancy Tomatoes LB. . 20¢

RATH'S S. V. BACON LB. 54¢
PT. Salad Bowl SALAD Dressing . . 25¢
LUX Reg. Size SOAP 3 FOR . . 25¢
U. S. NO. 1 FRESH CORN, Ea. 5¢

Grade "A" Look for the Tag FRYERS EACH 89¢
5 LB. BAG Charcoal . . 43¢
5 LB. CANE SUGAR 49¢
Arizona New POTATOES 2 LB. BAG 15¢

Fresh, Lean GROUND BEEF LB. . . 45¢
303 O. V. CUT GREEN Beans, 2 for 25c
303 Van Camp Pork-Beans 2 FOR 25c
Fancy Texas GREEN BEANS LB. 15¢

Choice Fed Beef ROAST LB. . 59¢
2½ T Valley SPICED Peaches 29¢
303 Our Darling CORN 2 FOR . . 33¢
6 Bottle Carton Plus Dep. Coca-Cola 30¢

BROOKDALE TALL CAN SALMON . 49¢
3 LB. ARMOUR'S Vegetole . 69¢
PET Tall Can MILK 3 FOR . . 41¢
LARGE BOX KIX . 27¢

46 oz. Kraft's ORANGE DRINK, 4 for $1
LARGE 1½ LB. BREAD . 23¢
Northern TOILET TISSUE 4 ROLLS . 33¢
Frozen Knott's Berry Farm Strawberries 2 For 39c

For Safety PARK OFF STREET

USE DRIVEWAY ON 24TH STREET AND NEW CONVENIENT ENTRANCE PLENTY OF PARKING

LIBBY'S FROZEN PEAS . 19¢

Faculty Resignations Announced; Langston To Replace Curt Babcock

Resignation of three West Texas State College faculty and staff members has been announced by President James P. Cornette. The three have accepted new positions for the fall semester.

They are Curtis Babcock, coordinator of public services since 1952; William O. Latson, assistant professor of music since 1950; and Lucy Mae Yarnell, assistant professor of business since 1948.

Dr. Cornette said that Tom W. Langston, secretary to the president and director of student employment, will replace Babcock. Langston will also continue directing the student employment program.

Babcock holds Bachelor of Science and Master of Education degrees from WT. He taught at Canadian and Borger high schools before joining the WT faculty. He will be a business teacher at Trinidad (Colo.) Junior College.

Latson will become director of bands and orchestra at Amarillo High School this fall. A graduate of WT, he holds the M.A. degree from the State University of Iowa. He has worked toward his doctorate at George Peabody College for Teachers.

Miss Yarnell is resigning to be married this summer, to Ewell Jennings of Dallas. The couple will make their home in Fort Worth, where Miss Yarnell has accepted a position as assistant professor of office management at Texas Christian University.

Miss Yarnell is a graduate of Central State College of Oklahoma, and holds the master's degree from the University of Oklahoma. She was president this year of the West Texas Business Teachers Association and was state membership chairman for the United Business Education Association.

Cornettes Will Honor Graduates

President and Mrs. James P. Cornette will be hosts to West Texas State College's graduating students Saturday from 8 until 10 p. m. at the president's residence on the campus, at a reception held annually to honor degree candidates and their families.

About 290 masters and bachelors candidates and their families and WT faculty members and their wives will be guests at the reception.

Two members of the Board of Regents of Texas State Teachers Colleges and their wives, Mr. and Mrs. J. Henry Sears of Hereford and Mr. and Mrs. Richard F. Stovall of Floydada, will be in the receiving line.

Others in the receiving line will be Dr. and Mrs. Cornette, President Emeritus and Mrs. J. A. Hill, Senior Class Sponsor and Mrs. Luther G. Hagard, and Jody Coker of Amarillo, senior class president.

William A. Moore, associate professor of speech, will introduce guests to the receiving line.

Mrs. Cornette said that members of the house party will include Dr. and Mrs. Walter H. Juniper, Dr. and Mrs. J. L. Russell, Mr. and Mrs. Frank Morgan, Mr. and Mrs. Virgil Henson, Mr. and Mrs. W. Mitchell Jones, Ruth Cross, Dr. and Mrs. J. B. Roberts, Dr. and Mrs. Robert Busteed, Mr. and Mrs. Herschel Coffee, Dr. and Mrs. A. K. Knott, and Loula Grace Erdman.

Extemporaneous HD Program Held

An extemporaneous program was presented when the Palo Duro-Rusk Home Demonstration Club met May 13 in the home of Mrs. Edd Reynolds. Cause of the unusual program was the absence of the scheduled speaker, Mrs. R. L. Campbell, past state home demonstration club officer, who was unable to make the meeting because of bad weather.

Special guests of the club were the Sunny Hill Home Demonstration Club.

Mrs. Edd Reynolds told of her planned trip through New England and Canada, and Mrs. Clem Dugan gave a humorous reading, a menu for the dieter. Mrs. C. V. Conatser read a poem.

Mrs. Earl Reynolds was elected a delegate from the club to be voted on at council. Mrs. Edd Reynolds gave the council report.

Members of the Sunny Hill Club were invited to meet with the club again May 27 in the home of Mrs. A. R. Northcutt.

Mr. and Mrs. Eugene Bond and son, Eugene Jr., will leave tomorrow for Rogers, Ark., to visit his parents, Mr. and Mrs. G. J. Bond.

For Crop Hail Insurance See Curley Myers 1p6

D&N GARAGE & BODY SHOP

All Kinds of Automotive Work

Lawn Mowers, Sharpening and Repairs

Welding - Wheel Balancing - Tune-up

N. O. GOLDEN, OWNER

2408 Fillmore DR3-6171

Amarillo, Texas

'writes fashion news' SAYS VOGUE

NEW Lady Sheaffer

SKRIPSERT FOUNTAIN PEN

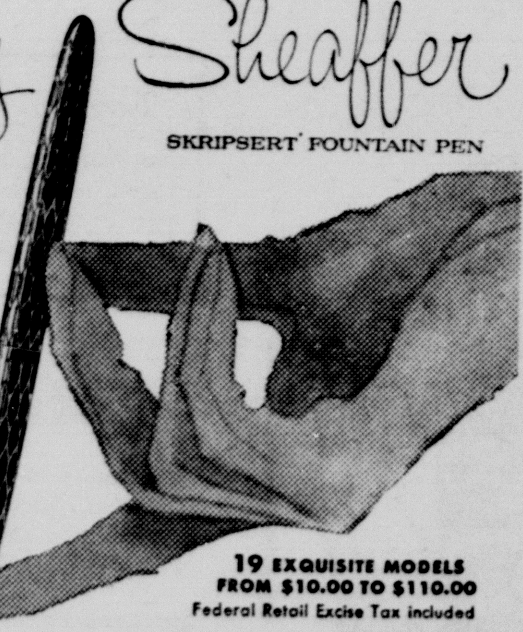

With fabric Purse Case that clips inside your carry-all and matching cartridge pouch.

Lady Sheaffer XI Pen "Tulle" barrel pattern with Jet gripping section, $12.50

Patents Pending

19 EXQUISITE MODELS FROM $10.00 TO $110.00

Federal Retail Excise Tax included

SHEAFFER'S

Canyon Drug

NEWSPAPER

ads like these by the COLE & DAVIS AGENCY, 1604 4th Ave., may seem a little goofy but each ad

SAYS

some things we really mean. We really try to do an intelligent and careful job of insuring your property and our

ADVERTISING

says so. If you insure with us we'll prove we're as good as we say. Otherwise this advertising would be

FOOLISH!

P. S. See us for your wheat, hail insurance

Today is the day! Today the world's most widely discussed novel...The story they never expected to see on the screen...The story read by 20 million people and translated into 21 languages...The story whose lusty warmth and earthy humor could not be denied...The story that sold more copies than any other in all publishing history... becomes a powerful, a beautiful, a wonderful motion picture!

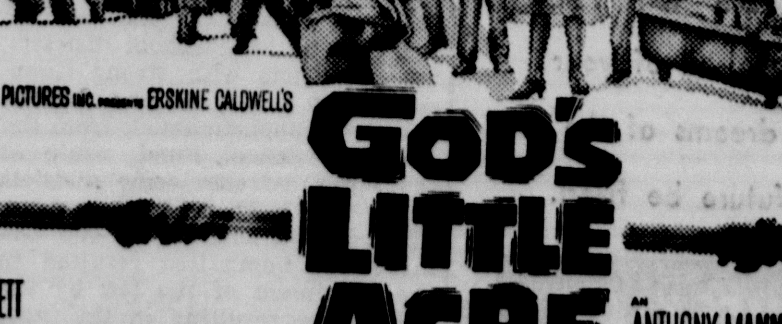

SECURITY PICTURES INC. presents ERSKINE CALDWELL'S

GOD'S LITTLE ACRE

STARRING ROBERT RYAN · ALDO RAY CO-STARRING BUDDY HACKETT

JACK LORD · VIC MORROW · FAY SPAIN · HELEN WESTCOTT · WITH LANCE FULLER · REX INGRAM · MICHAEL LANDON

AND INTRODUCING TINA LOUISE

AN ANTHONY MANN PRODUCTION

Screenplay by PHILIP YORDAN · Based on the world's best-selling novel by ERSKINE CALDWELL · Directed by ANTHONY MANN

Produced by SIDNEY HARMON · Music composed and conducted by ELMER BERNSTEIN · Released thru UNITED UA ARTISTS

THURSDAY — FRIDAY — SATURDAY — SUNDAY — MONDAY

SPECIAL PRICES 25c & 75c — FEATURES 7:00 & 9:00

AT THE VARSITY THEATRE

PUT A MEMORIAL DAY PICNIC IN YOUR PLANS

LET'S MAKE IT BIGGER AND BETTER...FOR LESS

AT BELLAH'S CANYON'S FRIENDLY SUPER MARKET

Everybody smiles when you mention a Picnic. Be sure to put one in your plans! Here are the foods you'll need and our Low, Money-Saving Prices will help you celebrate better for less. Check the ad carefully. It's full of ideas for a memorable picnic.

HAMBURGER or WIENER **BUNS** COOK BOOK PKG. OF 8

BUTTER them good before the picnic

23c

Shurfresh OLEO lb. **18¢**

FESTIVAL — ½ GALLON
MELLORINE 3 FOR $1.00

PUFFIN — OVEN-READY
BISCUITS Per Can **9c**

KLEENEX 400 Count 3 For **69c**

DR. PEPPER 6 Bottle Carton **29c**

Hamburger SPECIAL

grill them in spicy barbecue sauce

Fresh Ground Lb. **45¢**

FRYERS, Fresh Dressed, Lb. . **33¢**
BACON, Sunray, 2 Lb. Pkg. . . $1.25
CUT FROM USDA GOOD
STEAK, Club, Lb. 79c
CUT FROM USDA GOOD
ROAST, Chuck, lb. 55c
POTATO SALAD, Home Made, Lb. 39c

LIBBY — 14 OZ. BOTTLE
CASTUP . . . **15¢**
LIBBY — ¼ SIZE
POTTED MEAT . . 11c
TALL CARNATION
MILK, 3 For . . 43c
Hi-C 46 OZ. CAN
ORANGEADE . . 25c
PLANTERS COCKTAIL — 7¼ OZ.
PEANUTS . . . 33c
TENDERCRUST
BREAD, Large Loaf 23c
LIQUID DETERGENT
VEL, Large Size . 33c
GERBER'S STRAINED
BABY FOOD, 3 for 25c
GERBER'S STRAINED
BABY MEATS, 3 for 59c

YOU'LL FIND VARIETY GALORE IN OUR DEPARTMENT OF
FROZEN FOODS

SHURFRESH
ORANGE JUICE
6 OZ. CAN
3 For 59¢

WELCH — 6 OZ.
GRAPE JUICE . 3 For **59¢**
PARKER HOUSE
FROZEN ROLLS, Pkg. . **29¢**

,,,EVERY DAY OF THE YEAR

WUNDER
PECANS
12 OZ. PKG.
79c
MEMORIAL DAY SPECIAL

Potato Chips
MORTON
39c SIZE
33¢

Pick O' Morn
TOMATOES Per Pkg. **18c**
ARIZONA
GREEN ONIONS, Large Bunches . . **5¢**
RADISHES, Arkansas, Fresh, Bunch . **4¢**
MORNING FRESH
GREEN BEANS . . . . . .2 Lbs. **29¢**

RICH FLAVOR — ELBERTA
PEACHES, 2½ Size, 3 For **79¢**
BREMMEN'S — 1 B. BOX
Saltine CRACKERS, 2 For **39¢**
LARGE GRADE "A" — BURGAN or DUTCH'S
EGGS, Dozen . . . . **49¢**
ST. JOSEPH
ASPIRIN, 100 Tablets . . **39¢**

50c SIZE — TAX INCLUDED
JERGEN LOTION . **39¢**

Straight Truck Load Due Wednesday OF
Strawberries

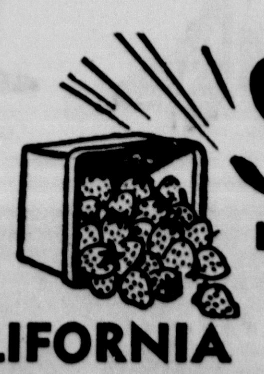

Looking for a real "Springy" dessert? Here's a dandy!

CALIFORNIA FRESH FROZEN

LARGE 25 LB. CANS
$5.95
WHILE THEY LAST

DOUBLE STAMP DAY TUESDAY

Senior Biographies

KENNETH C. ENGLE 18 was vice president o fthe Science Club in 1955-56 and student athletic manager of the basketball and football teams in 1956-58. He was a member of the FTA this year. As his outstanding events he chose playing in the senior-faculty and future-exes basketball games and the senior trip. He said he wants to attend WT.

See Us For Free Estimates
CANYON BODY SHOP
307 15TH STREET

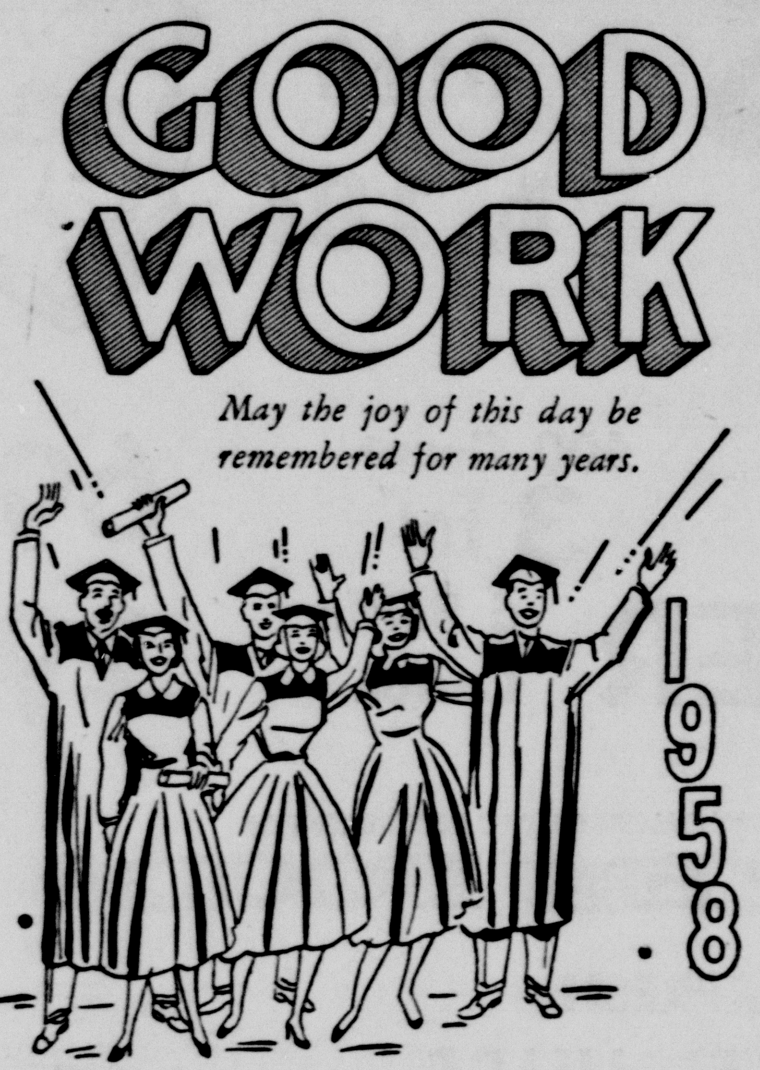

WHITEWAY SERVICE STATION

Seamen Take Part In Naval Exercise

Roy B. Godman Jr., yeoman second class, United States Navy, and Winnifred B. Campbell, seaman, USN, took part in "Strikex," a U. S. First Fleet striking force exercise off the coast of Southern California May 5-9.

Godman is the son of Mr. and Mrs. Roy B. Godman and husband of the former Corine M. Hyland of Scarsdale, N. Y. He is stationed aboard the USS Bennington, an aircraft carrier.

Campbell, who lists his home address as 1101 Sixth Avenue, is stationed on the destroyer USS Ammen.

Nineteen ships, plus carrier and land-based aircraft from 15 squadrons, took 12,000 personnel into the operation.

Ships and aircraft at sea formed the fast-moving "blue" attacking forces which launched raids against simulated targets on the West Coast. "Orange" defensive forces consisted of Navy attack, fighter and patrol aircraft and submarines based on the West Coast.

Striking force exercises are designed to give advance training to personnel preparing to deploy to the Seventh Fleet in the Western Pacific.

Installs Officers For Phi Alpha Psi

New officers were installed in the May 6 formal meeting of Phi Alpha Psi, local chapter of Beta Siga Phi, in Cousins Hall.

Outgoing president, Mrs. Paula Vance of Canyon, presided over the pledge ritual, given to Johnnye Weeks of Canyon and Mrs. Roxanne Schofield of Silverton. Mrs. Vance also presided over the ritual of the badge, given to Mrs. Roberta Hickman of Pampa and Ruby Annen of Nazareth.

Installed as officers were Sharon Washburn of Amarillo, president; Miss Annen, vice president; Wynelle Lightsey of Canyon, corresponding secretary; Shirley Elms of Silverton, recording secretary; and Mrs. Carol Mitchell of Canyon, treasurer.

Present were Patsy Thomas of Dalhart, Mrs. Mary Ann Berry of Canyon, Mrs. Joan Meason of Canyon, Shelia Lemons of Pampa and Billie Flesher, advisor.

FREE
TEST YOUR TV AND RADIO TUBES FREE. ALL TUBES IN STOCK. BRING THEM IN.
Prescription Pharmacy
West Side of Square
44tf

Class of 1958

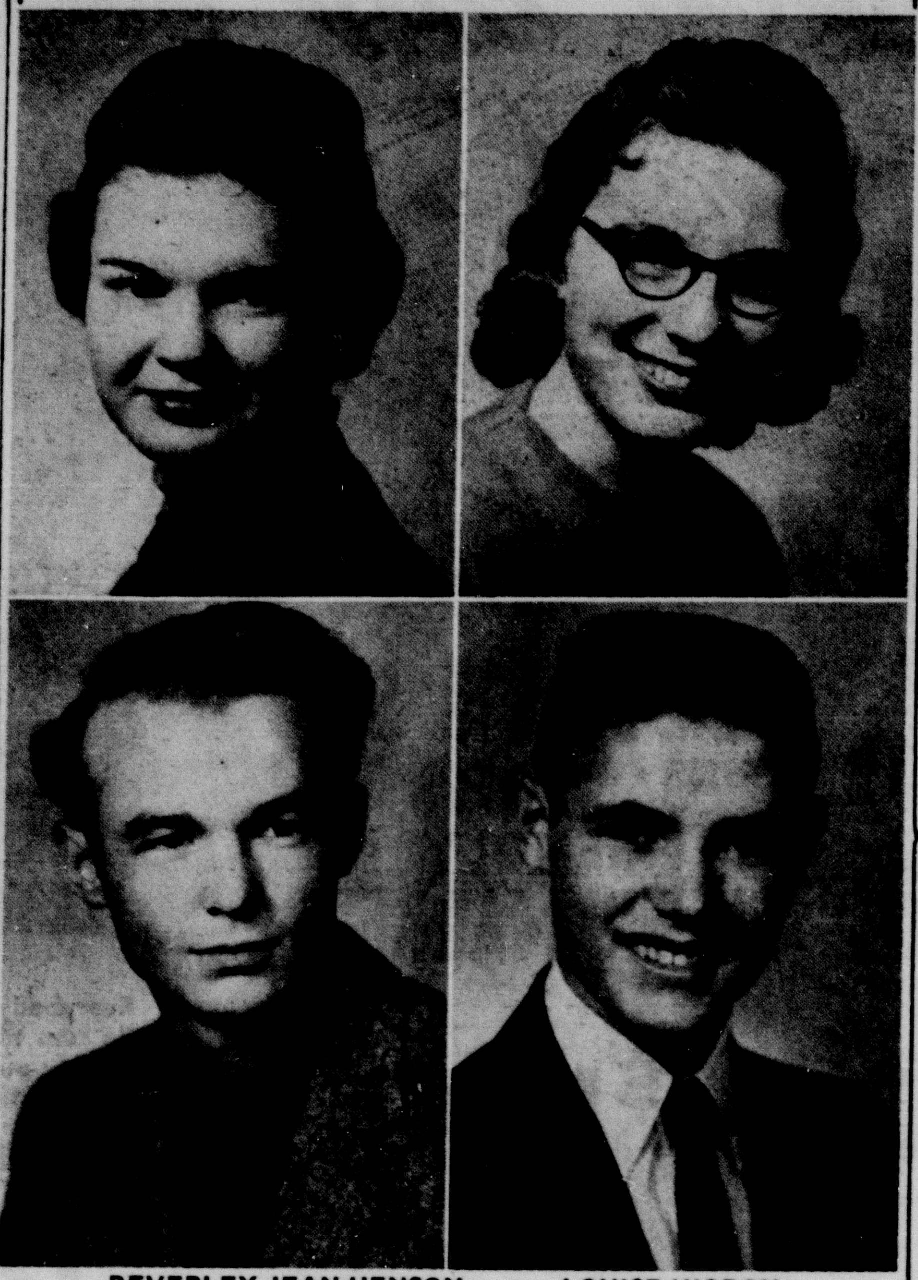

BEVERLEY JEAN HENSON LOUISE HIGDON
MICHAEL HOOD GARY HUMPHRIES

* * *

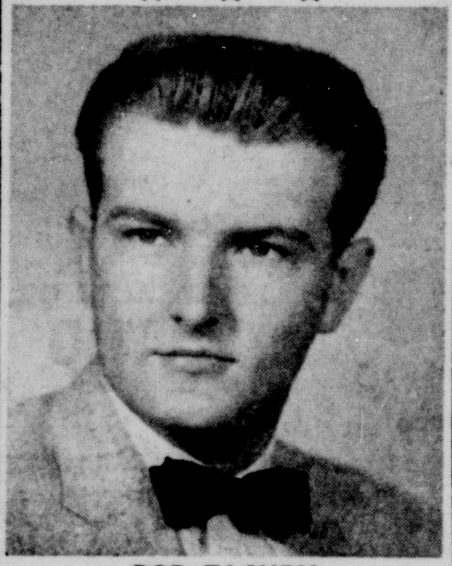

BOB ZACHRY

For Crop Hail Insurance
See
Curley Myers 1p6

Bookkeeping Test Results Are Told

Results of the national bookkeeping test which was taken by 36 students were received recently. Eighteen of the students taking the nation-wide test won certificates for good work and 13 received honorable mention.

Mr. Oscar Schuette, bookkeeping instructor, said he was pleased with the results which were good for Canyon and showed a high percentage of wins. The test covered every thing learned by the students during the year with the exception of the last six weeks.

Carolyn Campbell made the highest grade on the test. Beverly Henson was second; she made the same score as Carolyn but took a longer time than Carolyn did.

Receiving certificates are Carolyn Campbell, Beverly Henson, Mary Louise Higdon, Dana Wilbanks, Barbara Brown, Mary Gladys Marshall, Weldon Prichard, Rachel Smith, Roy Hunter, Gwendolyn Kelso, Joy Rose, Suzanne Lemons, Eddie Boydstun, Patricia Hardaway, Bill Glenn.

James Fanning, Sally Foster, Janet Wheeler, Cathy Morris, Delores Wagner, Kenneth Engle, Bonnell Riley, Ann Jarrett, Joyce Shelnutt, Lynda Burkett, Marilyn Davis, Patsy Schrib, Lynda Sue Townsend, Nancy Wiggins, Rita Grabbe and Kay Kennedy.

BUTANE PROPANE
PLAINS BUTANE COMPANY
OL 5-3167
505 23rd Street
CANYON, TEXAS
THE ONLY SHAMROCK LP GAS DEALERS IN CANYON
COMPLETE DOMESTIC AND CARBURETION SYSTEMS
We Give Buyers Bonus Stamps

CLASS OF '58
We share your joy of achievement and wish you great happiness.
RANDALL COUNTY ABSTRACT CO.

CONGRATULATIONS
The entire town is justly proud of your achievement. We wish you every success as you pursue your career.
GRADUATES OF 1958
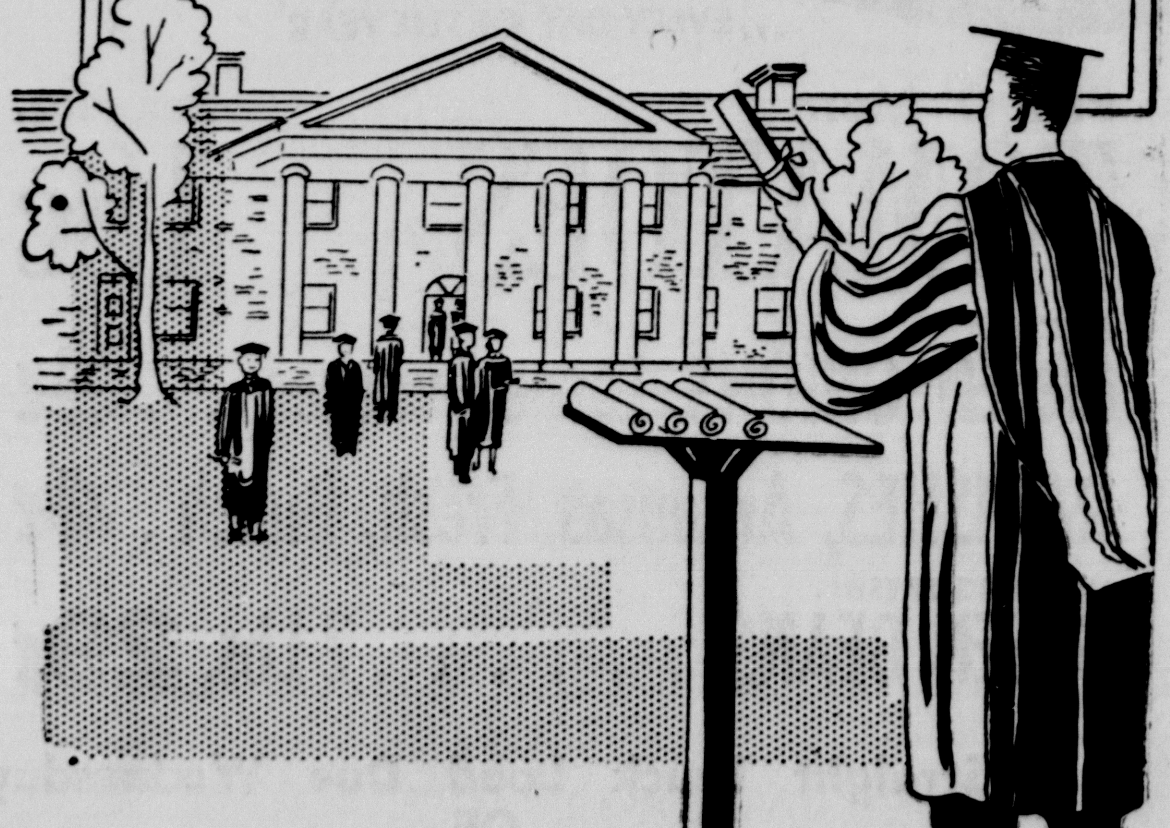
Thompson's
HARDWARE-FURNITURE
APPLIANCES-GIFT SHOP
PHONE 5-2525 CANYON, TEXAS

Dr. Waldo E. Houghton
OPTOMETRIST
802-3-4 Barfield Building
Amarillo, Texas
Phone DR2-7332

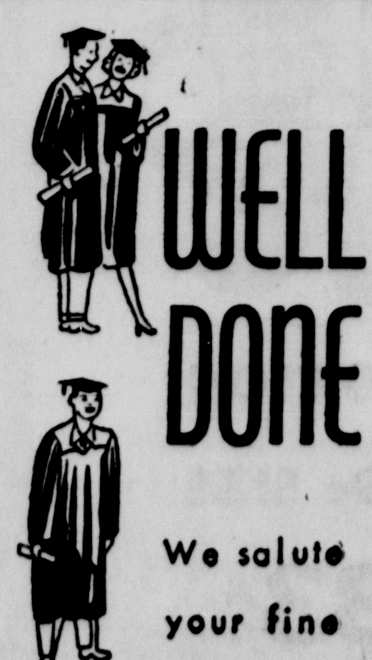
WELL DONE
We salute your fine achievement.
1958
MODERN CLEANERS

COLE & MOORE

Senior Biographies

LESLIE ADAMS, 18, wants to attend West Texas State College. He has been a member of FFA in 1957-58.

JOE MIKE ALBRACHT, 19, has not decided whether he will attend college or not. He played on the basketball team.

JOE BAILEY, 17, considers graduation the most outstanding event in his high school years. He has been a member of Future Teachers of America and the Science Club in 1955-58 and was manager for the basketball and football teams in 1954-57. In 1955, he received an award as the outstanding male freshman in math. He plans to attend West Texas State College.

JOYCE BARKER, 19, participated in basketball in 1955-58. Receiving her basketball letter is one of her outstanding events in high school. Other outstanding events are the senior trip and graduation. She was also a member of the FHA in 1955-57. She plans to get a job upon graduation.

MAC BOSWELL, 18, plans to attend Baylor University. He lists becoming a member of the National Honor Society and the senior trip as outstanding high school events. He was also a member of the Science Club in 1955-57 and the FTA in 1957-58. He participated in football and tennis in 1955-58.

BARBARA JANE BROWN, 18, wants to attend West Texas State College. As her outstanding events in high school, she selected making the All-Tournament basketball team at the Tulia tournament, being named as a member of the Junior Who's Who last year, and winning district in tennis. She was freshman Red Cross representative and sophomore program chairman. Winner of first place in district Interscholastic League spelling contest, she has also won awards as the outstanding freshman math and English student and the outstanding senior math student. She has been a member of the FTA in 1956-58, FHA in 1954-56 and the Science Club in 1955-57. She has lettered in basketball, volleyball and tennis.

BRUCE BUCHANAN, 17, who chose his senior trip and graduation as outstanding events, wants to attend WT. He was a member of the choir in 1957-58.

RICHARD BURGESS, 18, has lettered in football and track four years and in basketball one year. He was selected All-District and All-Regional for two years and has represented Canyon High School at the State Interscholastic League track meet for two years. He was football captain in 1957-58. Freshman class favorite, he was chosen as Smile King in 1957-58. Burgess was secretary of the sophomore class and was a member of the FFA in 1954-56. Outstanding events are his senior trip and being captain of the football team. He plans to attend West Texas State.

LINDA LOU BURKETT, 18, wants to attend WT. A member of the basketball team, she was selected as Personality Queen and senior class favorite. She also served as secretary for the senior class.

LARRY BYARS, 18, has chosen graduation as his outstanding high school event. He plans to attend WT. He has been a member of FFA.

SHELLA DEAN CALDWELL, 18, was a member of the basketball and volleyball teams in 1958. She was also a member of FHA in 1955-57 and FTA in 1958. Selected as her outstanding high school memories were the senior trip, school picnics, parties and FHA meetings. She plans to attend West Texas State.

Class of 1958

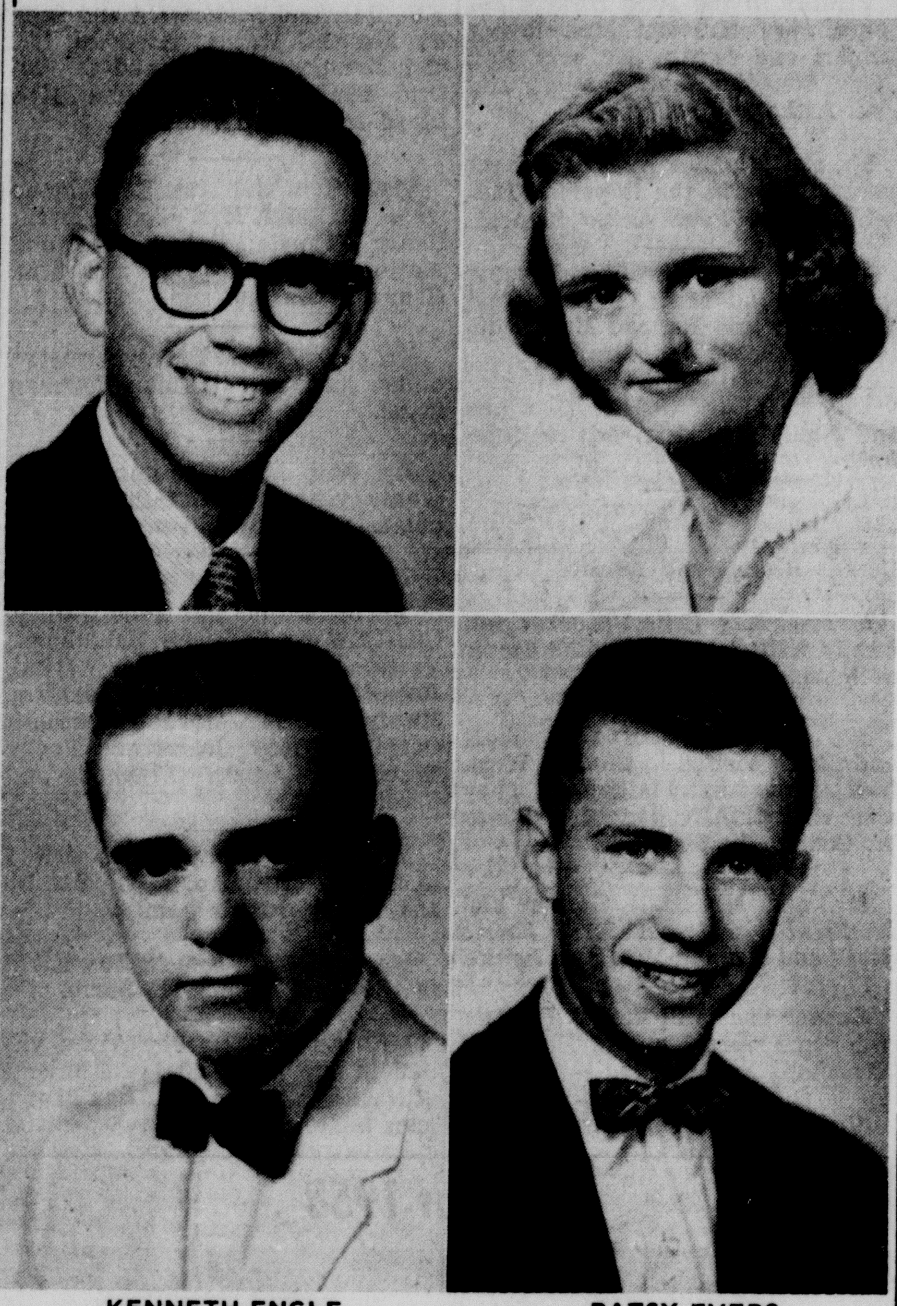

KENNETH ENGLE PATSY EVERS
JIM FANNING TED FOWLER

BETSY CALLARMAN, 17, is a member of FTA this year and was a member of the Choral Club last year. She chose as her outstanding events graduation, senior trip and the awards which she won in English IV and Art I. She plans to attend WT.

BILL CHILDERS, 19, plans to get a job upon his graduation, which was the outstanding high school event to him. He was a member of the FFA in 1954 and 1955.

BEVERLY COLWELL, 18, has tentatively selected West Texas State College as the school she will attend. Junior class Red Cross representative, she was a member of the FTA in 1957-58, the FHA in her freshman, sophomore and senior years. Her outstanding high school memories are the junior-senior banquets, FHA events, class events and all-school parties.

FARRELL DEVENPORT, 20, plans to attend West Texas State College. The Dumas football game in 1956 was his outstanding event. Halloween King in 1956, he was a member of the football team in 1954-56 and the FFA in 1954-56.

KATIE DEVENPORT, 18 plans to go to work after graduation.

Class of 1958

JOY GRAY ALAN HANKS
PATRICIA HARDAWAY MARIE HAWTHORNE

Joy Gray To Give Singing Musicale

Joy Gray, Canyon High School student, will present her senior voice recital at 3 p. m. Sunday in the Branding Iron Theatre on the campus of West Texas State College.

The daughter of Mr. and Mrs. A. B. Gray, 301 11th Street, Miss Gray will be vocally accompanied by Brent Fleuniken of Amarillo, her present instructor. Mrs. Margaret Heiny of Amarillo will be at the piano.

Miss Gray has had voice training under the direction of Mrs. Glenn Dowlen and Royal Brantley, both of Canyon. A member of the First Baptist Church, she has been a member of the Chapel Belles, a girls sextet. She was selected as a member of All-State and All-Regional choirs in 1957-58. She was awarded a prize as the most valuable choir member.

Miss Gray has extended an invitation to the public to attend the recital.

CITATION BY PUBLICATION

THE STATE OF TEXAS

TO: G. P. Preslar, G. P. Taylor, J. D. Taylor, Etta Taylor, Etta Marrs, Walter Taylor, and Pearl Taylor, and if said parties or either of them be dead, then to the unknown heirs of such as may be dead, and to the heirs and legal representatives, if any, of such unknown heirs, GREETING: You are commanded to appear by filing a written answer to the plaintiff's petition at or before 10 o'clock A. M. of the first Monday after the expiration of 42 days from the date of issuance of this Citation, the same being Monday the 16th day of June, A. D., 1958, at or before 10 o'clock A. M., before the Honorable District Court of Randall County, at the Court House in Canyon, Texas. Said plaintiff's petition was filed on the 29th day of April, 1958. The file number of said suit being No. 3531. The names of the parties in said suit are: B. T. Preslar, Jr., Rose Williams, Lillie King, J. A. King, Avis Preslar, Lucy Brooks Williams, Roy Williams, Pearl Thompson, Orlan Thompson, Helen Sexton and O. L. Sexton, as Plaintiffs, and E. Tennie Savone and those persons who are first named in this citation and to whom it is directed as Defendants.

The nature of said suit being substantially as follows, to wit: The recovery of title and the removal of all clouds from plaintiffs' title to a certain tract of land, plaintiffs alleging that they are the owners in fee simple of said land, that the records in the County Clerk's office of Randall County, Texas, and your claims of rights, titles and interest in and to said land create clouds on their title to said land, and they plead the Five, Ten and Twenty-Five Year Statutes of Limitation in support of their title to said land and in bar of all rights, titles, interest, claims and demands of each and all of you in and to said land, said land being all of the Southeast one-quarter (¼) of Block No. Three (3) of the McGee and Hutson Addition to Canyon City, Texas, and being the same land conveyed by Charles R. McAfee and wife, Emma L. McAfee, to Joel Preslar, by deed dated July 17, 1906, recorded in Vol. 11, page 251, Deed Records of Randall County, Texas, and that G. P. Taylor and J. D. Taylor executed and delivered a deed of conveyance of the above described property to J. W. Preslar which has been lost, destroyed or carried away, and plaintiffs have been unable to locate the same, and for recovery of title to said land from said defendants.

If this Citation is not served within 90 days after the date of its issuance, it shall be returned unserved.

Issued this the 29th day of April A. D., 1958.

Given under my hand and seal of said Court, at office in Canyon, Texas, this the 29th day of April, A. D., 1958.

MAVIS HILL District Clerk
47th Court Randall County, Texas
By L. Johnigan, Deputy
(SEAL) 4t4

AUTOMOBILE SERVICE
TUNE-UPS — BRAKE SERVICE
VALVE GRINDING
Transmission — Differential
and Complete Motor Service
Plus
Automobile Air Conditioning
Call OL5-3171
McATEE AND WARWICK
SERVICE & SUPPLY
6th & Hiway OL5-3171
Congratulations Graduates

MOTORS

'49 thru '56 Fords, exchange	$50 up
'49 thru '56 Chevrolet, exchange	$75 up
'49 thru '56 Plymouth and Dodge, exchange	$50 up
'50 thru '56 Oldsmobile, exchange	$50 up

V-8 Chrysler, V-8 Pontiac, V-8 Chevrolet
V-8 Buick, V-8 Dodge, V-8 Lincoln
WE WILL INSTALL THESE MOTORS IN IRRIGATION FRAMES WITH CLUTCHES AND SWITCHES — AT VERY LOW COST.
Canyon Auto Salvage
West Highway 60 Phone OL5-4400

CONGRATULATIONS
May all your future undertakings be crowned with success.

STERNENBERG LUMBER CO.

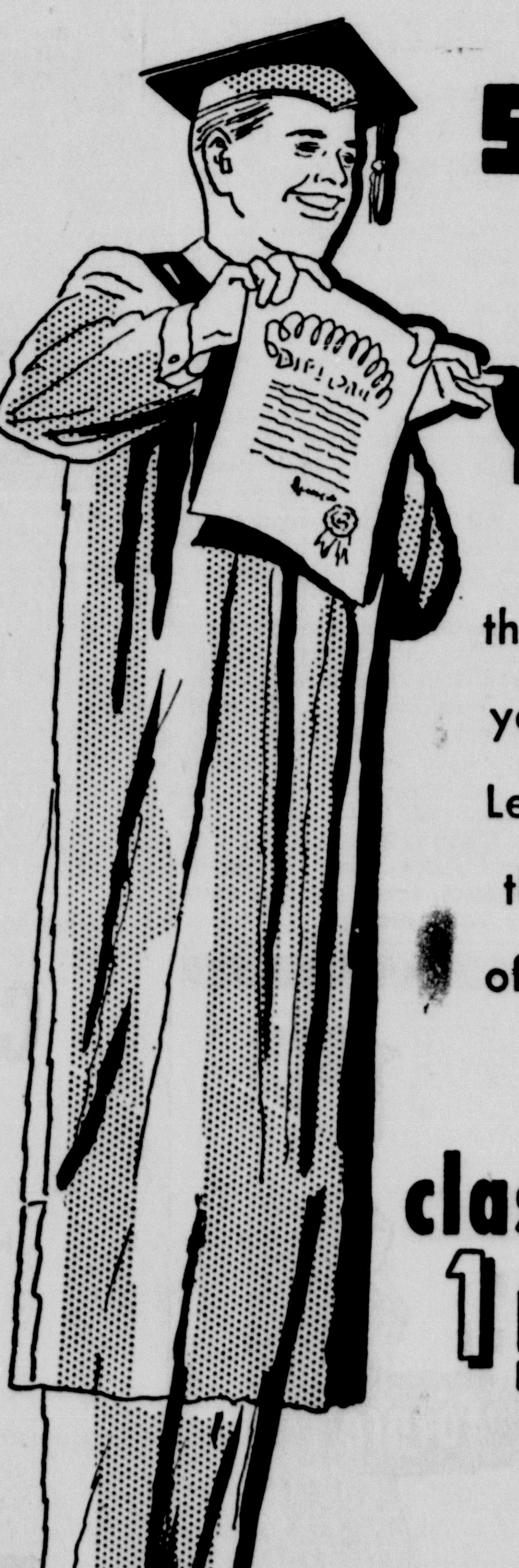

seems like only yesterday
that you began your schooling.
Let this day be the beginning of great things.

class of 1958

First National Bank
Member Federal Reserve System — Federal Deposit Insurance Corp.
Deposits Insured Up To $10,000.00

Class of 1958

LYNDA SUE TOWNSEND
GAYLE WELCH

WELDON TUCEK
MARY WHEALY

Umbarger News

Visitors in the John Birkenfield home were Mr. and Mrs. Elmer Reinart and family, Mr. and Mrs. Gene Fangman and family, and Paul Artho and fmily.

Mr. and Mrs. Joe Artho and boys were visitors in the Raymond Batenhorst and Paul Artho homes.

Visitors in the Ed Wieck home were Mr. and Mrs. A. R. Friemel and family and Mr. and Mrs. Leonard Batenhorst and family.

Mr. and Mrs. George Lieckhus and family visited friends in Hereford.

Dinner guests in the Werner Henschied home were Mr. and Mrs. Dennis Brandt and family.

Mr. and Mrs. Ernest Stocker and family visited in the Sabina Stocker home.

Mr. and Mrs. Conrad Westhoff and family visited in the Lee Westhoff home in Plainview. They also visited their daughter, Sister M. Conrad, in Slaton.

Mr. and Mrs. Bill Gerber and family visited Mr. and Mrs. Charles Stork and Mr. and Mrs. Sam Rouitt.

Supper guests in the W. P. Janssen home were Mr. and Mrs. Carl Kleuskens and family.

Visitors in the Henry Gerber home were Mr. and Mrs. Ernie Stork and family, Mr. and Mrs. Charles Cox and family, Mr. and Mrs. Derwood Anderwald and family, Mr. and Mrs. L. A. Rossi, Mr. and Mrs. Ray Gerber and family, Otto Skarke and Mr. and Mrs. Lloyd Noble and family.

Visitors in the Max Koch home were Mr. and Mrs. Ted Irlbeck; Henry Skypala; Robert, Joe and Marie Koch and Mr. and Mrs. Henry Leven and son.

Mr. and Mrs. W. P. Janssen were dinner guests in the Max Hoffman home.

Mr. and Mrs. Joe Artho and family visited in the Paul Artho home.

A birthday party was given in honor of Nadine and Irene Gerber. Guests were Kathleen Batenhorst, Yvonne Friemel, Janice Artho, Jeanette Friemel, Louetta Liekhus, Marilyn Gerber, Jeanette Brandt, Dorothy Wieck, Joann and Peggy Haschke, Barbara Liekhus and Carol Gerber.

Mr. and Mrs. Ray Gerber visited in the Ed Chapman, Marie Skarke and Henry Gerber homes.

Mr. and Mrs. Joe Artho visited in the Ray Batenhorst home.

Mr. and Mrs. Harvey Artho visited in the home of Joe Albracht of Nazareth and in the Allan Brockman home in Dimmitt.

Lipstick Logic

Remember how good garden-fresh tomatoes, beans and peas used to taste? You felt as if you were eating sunshine. Just add salt and bacon drippings, whip up some golden cornbread sticks, and you had a feast of vitamins snatched right out of the air.

Those were the days when you couldn't get "fresh" vegetables the year round. You might have to eat them every day for six weeks to keep up with Nature's bountiful hand, but then it was a memory for ten and a half months. And by the time they "came in" the next year, you had forgot how your interest waned toward the end of the season.

Last weekend we went on a jaunt and had Sunday morning breakfast in a beautiful new hotel. The day was bright, after a week's stormy weather, and everyone was on tiptoe with good feelings. We had fresh strawberries and buckwheat cakes with our coffee. Really fresh strawberries, gathered from nearby beds and delivered at the service entrance the day before!

"I'm eating too many of them because they hurt my complexion," the pretty waitress confessed. "But they're so good, and the season is short."

Seasons don't seem to count for much any more, what with air shipment, refrigerated trucks on good highways, and "fresh frozen" vegetables and fruits the year round.

While it's nice to be able to get our favorite foods any day of any month, we may pay for it in losing the zest of a quickened appetite as we wait for a season to come in.

Wayside HD Meets Wtih Mrs. Hamblen

The Wayside Home Demonstration Club met with Mrs. Henry Hamblen Thursday afternoon.

After the business session, Mrs. Bill Allen and Mrs. Cortez McNeill presented a discussion on charm.

Following the program, refreshments were served to Mrs. C. D. Rogers, Mrs. E. J. Mahler, Mrs. A. J. Newsom, Mrs. Allen, Mrs. McNeill and some small children.

Mr. and Mrs. Murray Boston visited Sunday in Lockney with Mrs. Boston's sister and her husband, Mr. and Mrs. Bill Crisp.

Mrs. Gene Root visited last week with her daughter and her family, Mr. and Mrs. Jim Richardson, in Lubbock.

Want To Buy?
Try Canyon News Want Ads

Senior Biographies

VICKI WIGGINS, 18, considers getting her basketball jacket and the senior trip as outstanding. She lettered in basketball in 1955-57 and volleyball in 1956-57. She has been a member of the FHA, holding membership in 1954-57. She plans to enter West Texas next fall.

DANA WILBANKS, 18, wants to enter Trinity University. Vice president of the National Honor Society this year, he lettered in basketball and football in his junior and senior years. President of the junior class, he recently won third place in the state IL ready writing contest. A member of the band in 1954-57, he was parliamentarian of the SFC this year. He represented his freshman, junior and senior classes in the SFC. Wilbanks has been a member of the National Honor Society for the past two years and the Science Club in 1955-56. He was named to the Junior Who's Who. He remembers the senior trip and the trip to the Austin contest as tops.

CARROLL WRIGHT, 18, wants to attend WT this fall. A member of the FFA for four years, he was treasurer of the group this year and chapter farmer last year. He was chosen to the All-Region Choir this year. The senior trip and a trip to the national FFA convention in Kansas City, along with this year's junior-senior banquet, were the outstanding events. He has also been a member of the Science Club this year.

WYNONA YARBROUGH, 18, lettered in basketball and volleyball for the past two years, receiving honorable mention for All-District basketball team this year. She was a member of the FHA and FTA and served as FTA parliamentarian this year. She remembers the senior trip as outstanding. Miss Yarbrough plans to attend WT.

ROBERT ZACHRY, 17, has been a member of the FFA for four years and served as second vice president last year and as historian this year. He considers the senior trip outstanding. He will attend college in Martinez, Calif.

Dorothy Neblett Seeks BS Degree

Dorothy Neblett, daughter of Dr. and Mrs. R. A. Neblett, is among the 130 College of Education candidates for bachelor's degrees at the University of Texas. Commencement exercises will be held May 31.

A graduate of Canyon High School, Miss Neblett is a candidate for her B.S. degree. She is a member of Kappa Alpha Theta Sorority.

Fourth Graders Get Reading Memberships

Membership certificates in the Texas Readers Club were presented to fourth graders in the Canyon Elementary School last week by Principal Rex Reeves.

The certificates, supplied by the Texas Education Agency, were awarded those pupils who read 10 books from an approved list and made book reports to their teachers. Stars were added to the certificates for those who read more than the minimum, at the rate of one star for each 10 additional books.

The greatest number of stars was on the certificate awarded Rebecca Price, daughter of Mr. and Mrs. Borden Price. She read enough books to gain nine stars in addition to her certificate—a total of 100 books.

One star was awarded to 31 pupils, 17 pupils got two stars, 12 pupils got three stars, 10 pupils got four stars, three got five stars and two got seven.

Class of 1958

VICKI WIGGINS
CARROLL WRIGHT

JOHN WINTERS
WYNONA YARBROUGH

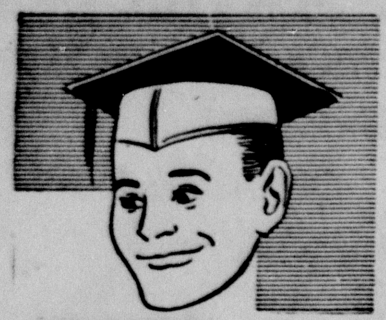

WE'RE PROUD OF YOU
We couldn't ask for finer kids.

CONSUMERS FUEL & ELEVATOR

Best Wishes
Wherever you go;
Whatever you do.

1958

DON'S CAFE

Congratulations!
We hope you will always be on top.

GRIFFIN'S TRUCK STOP AND STEAK HOUSE

WE'RE PROUD OF YOU

Accept our best wishes for the future.

MODERN CLEANERS

FOR YOUR future

We wish you happiness and success.

BUFFALO MOTEL

IN THE MARKET FOR A MOWER?

THOMPSON'S HAS THE FAMOUS

Eclipse® DUO-MASTER

in a size... and price... to suit your lawn and your budget

DUO-MASTERS START AT
$94.50
17", 19" and 21" available

Here's the mower that has set the pace for quality standards. Eclipse mowers give you more safety with pressed steel housing; longer life with famous name engines, steel wheel bearings that won't wear and wobble. And Eclipse mowers are fun to use because they're easy starting, easy handling and cost so little to own. You'll be proud of your lawn when it's *Eclipse* neat.

Thompson's
HARDWARE-FURNITURE
APPLIANCES-GIFT SHOP
PHONE 5-2525 CANYON, TEXAS

Hallmark
Contemporary Cards
Humor with a modern flair . . .

Distinctively designed, Hallmark Contemporary Cards are a new collection of smart, witty cards with a sophisticated air. Your friends will enjoy receiving these bright new cards, and, in addition to the Contemporary Cards you send "just for fun," there are birthday, anniversary, wedding and engagement, correspondence and congratulatory designs. Stop in today to select several clever Contemporary Cards from our complete collection.

The Canyon News

Class of 1958

ROY HUNTER DOYLE KELLY
GWENDOLYN KELSO KAY KENNEDY

Senior Biographies

PATSY EVERS, 17, has been a member of the FHA and the Choral Club. She plans to work for a while before going to college. Her outstanding memories are getting the senior rings and preparing for graduation.

JIM FANNING, 18, was chosen best actor of the year this year and was selected to the All-Regional Choir this year. A member of the Choral Club in 1955-58, Science Club in 1956-57 and the band in 1954-55, he was elected president of the senior class and the Choral Club this year. He was vice president of the Choral Club and secretary of the Science Club last year. He plans to attend WT. Being chosen as class president and Choral Club president were among his outstanding events. Others were the senior trip, senior play and being chosen as best actor.

TED FOWLER, 18, plans to attend West Texas State. His outstanding high school memory is the senior trip. A member of the FFA in 1954-56 and the Science and Choral Clubs this year, he received the art award this year.

Get those wonderful . . .
LOWE BROTHERS
PAINTS

MELLOTONE Flat Wall Enamel. Odorless! Washable! Dries to a velvety soft finish. One coat hides most surfaces. No primer needed. The best . . . and only.
BURROW LUMBER CO.
CANYON — HAPPY

for big acreage . . . big yields
the new GIANT of the harvest

NEW McCORMICK No. 151 Self-propelled HARVESTER-THRESHER

See these grain-savers
• Big 22 by 37⅝ inch cylinder
• 3-point separation
• Opposed-action cleaning
• Big 70 hp IH engine

Set new records in big-capacity harvesting . . . time and grain-savings. Choice of 12 or 15 foot platform. Power and capacity aplenty to handle big windrows and heavy yields. See how centered grain tank and engine keep weight on big drive wheels . . . for easier handling, better traction.

come in TODAY!

MYERS FARM EQUIPMENT CO.
"Leaders in Service"
YOUR INTERNATIONAL DEALER
DEMPSTER PRODUCTS

Wayside News

The Rev. D. L. Hunt filled his regular appointments Sunday and was a dinner guest in the Clifford Stevens home.

Mr. and Mrs. W. C. McGehee and Mr. and Mrs. Guy Watson visited in the Joe Smith home in Silverton last Sunday afternoon.

Attending the Woman's Society of Christian Service meeting in Bovina Thursday were Mrs. Melton McGehee, Mrs. E. O. Tuggle and Mrs. Guy Watson.

Willie Modisette was a business caller in Happy Friday.

Brotherhood met Tuesday night with Floyd Adams as host.

The members of the Methodist Church held the quarterly conference Thursday night. The meeting had been postponed because of rain.

Mrs. George Hancock of Pampa spent Thursday with her mother, Mrs. Bessie Lane. It was Mrs. Lane's birthday.

The closing-of-school program will be at 8 p. m., May 21. Graduating from the eighth grade will be Nancy and Jimmy Schrib, Gale Watson and Nolia Clayton. Bettye Fry and Fay Modisette are graduating from the first grade.

The Rev. Fred Porter of Dostalos, Calif., is visiting in the Floyd Adams home.

Those enjoying a hamburger supper cooked and served in the back yard of the Henry Hamblen home Sunday evening were Mrs. Hamblen's mother, Mrs. L. M. Harris of Amarillo; Mrs. E. E. Doak, Mr. and Mrs. George L. Olson and Donnie and Steven, and Mrs. G. B. Miller and son, Wayne, all of Hereford; Mr. and Mrs. J. R. Dodson, Mr. and Mrs. Jimmy Lindsey, Jimmy and Jerry, all of Canyon; Mr. and Mrs. C. C. Stewart and children, Buddie and Dorotha, and a friend, Kay Allbright, of Dawn.

Fiburcio Trevinio has gone to Carrizzo this weekend to get his wife and children who had visiting relatives there.

Annual Memorial Day services will be held at the Wayside Church May 30. The forenoon will be spent working in the cemetery, followed by a basket lunch at 12 noon. Rev. Tom Parrish of Wayland College at Plainview will be the featured speaker at the program, which begins at 2 p. m.

Wayside is very proud of the high school graduates this year. Patsy Schrib and Leslie Adams will be graduating from Canyon High School and Darrell Watson from Happy High School.

Mrs. Donnie Martin and Derrell and Mrs. Willie Modisette were callers in Canyon Friday.

Amarillo callers Friday evening were Mr. and Mrs. Sam Mayes, Sammie, Vicki and Randy, and Mr. and Mrs. Jimmy Bean and Linda.

The community has received two inches of rain this week.

The "42" party Friday night at the school house was well attended.

Need To Sell?
Try Canyon News Want Ads

class of

1958
Our best regards for the future.

TRANSAIRE SPRAYING CO., INC.
AERIAL APPLICATION
AIRCRAFT SALES
T. G. Dewey Umbarger GY9-2413
D. R. Weaver Canyon OL5-2277

Shower Honors Eva Mae Howard

Eva Mae Howard, bride-elect of Billy Gene Golson of Shamrock, was honored by a bridal shower Sunday in the country home of Mrs. Frank Begert of Canyon.

An unusual arrangement of a large heart, shoes, wedding bells and net on a styrafoam base centered the serving table, which was laid with an imported linen cloth. Silver and crystal completed the appointments.

Mints, nuts, individual cakes and punch were served. Johnnye Weeks ladled the punch. Mrs. Charles Shield of Shamrock, sister of the groom-to-be, presided at the guest book. Ann and Mary Bueckler played piano.

About 90 guests called or sent gifts. The receiving line was composed of Mrs. Begert, Mrs. Clarence Howard of Canyon, mother of the honoree, Miss Howard, and Mrs. R. C. Golson of Shamrock, mother of the groom-to-be.

Co-hostesses were Mrs. Noble Brown, Mrs. Bill Hicks, Mrs. Ed Weeks, Mrs. Charles Howard and Mrs. Henry Wiggins.

Ronnie Gazzaway Receives Wings

Army Pvt. Ronnie N. Gazzaway, son of Bill Gazzaway of Happy, was recently graduated from the 82nd Airborne Division Jump School at Fort Bragg, N. C.

Gazzaway received his parachutist wings after having completed a course which included five training jumps.

The 17-year-old soldier entered the Army last November and received his basic training at Fort Carson, Colo. He attended Boys Ranch High School.

Mrs. Helen Patterson of Amarillo spent Monday with Mrs. Carl Hair.

Senior Biographies

DORY FUNK, 17, received the 1958 Fighting Heart Award for football. He lettered in football and basketball in 1955-57. His classmates selected him as Personality King this year and vice president of the senior class. His outstanding high school events are playing football and graduating. He plans to attend Texas A&M.

TRAVERNE GILLHAM, 17, who has lettered in basketball and volleyball in 1954-58 and tennis in 1956-57, was co-captain of the basketball team this year. She was a member of FHA in 195457, FTA a member of FHA in 1954-57, FTA in 1957-58, and the Library Club volleyball activities and her senior trip are her outstanding high school memories. She has tentatively selected Howard County Junior College as the college she will attend.

CAROLYN GLANTON, 17, wants to major in business at West Texas State College. She has lettered in basketball for four years and has made the All-District basketball team in 1956-58. A member of the FHA, she was chosen Basketball Queen last year. She reigned this year as the Homecoming Queen and the Smile Queen. Junior class favorite, she was elected secretary of her freshman class. Her outstanding events are her four years of basketball activities and her two years as band twirler.

RITA JOYCE GRABBE, 17, remembers the senior trip and senior play as the outstanding events in high school. She plans to enter WT next fall. She was a member of FHA in 1954-57, and is a member of the National Honor Society in 1956-58 and the Choral Club in 195458.

IRMA JOY GRAY, 18, will major in music at West Texas State College. She has been selected to the All-Regional and All-State Choirs. A member of the Spanish Club, she was selected Spanish Queen in 1955-56. Selected as the most valuable choir member this year, she has been a member of the Choral Club four years. She has also been a member of the FTA in 1957-58 and the FHA in 1954-57. Her selection to the All-Regional and All-State Choirs were her outstanding high school memories.

ALAN HANKS, 18, hasn't chosen his college yet, but plans to attend college. He played football in 1955-57. One of his high school memories is being on the district and bi-district champion football teams last year. He remembers the senior play and debate contests and is looking forward to graduation. A member of the Science Club in 1955-56, he received the science award this year.

Buy, Build, Live in Canyon!

Class of 1958

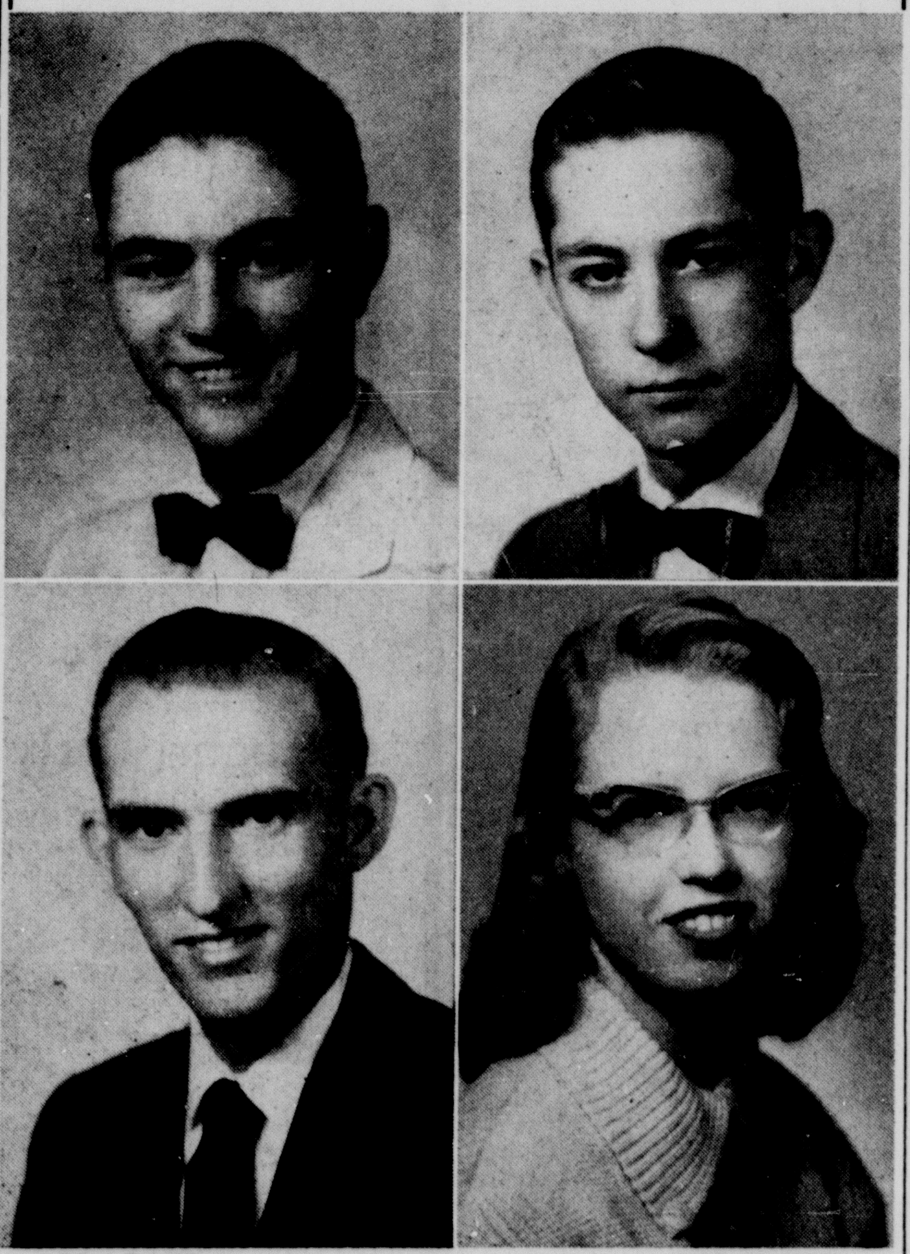

ED LEAKE BOB McKAY
LLOYD MANN MARY GLADYS MARSHALL

smart graduation gifts . . .

ARROW easy-care wash-and-wear fashions

Top-of-the-class gifts for the graduate—handsomely styled Arrow dress and sport shirts that just about take care of themselves! Just wash, drip-dry and wear—they're ready to go anywhere in smart fashion . . . need only a minimum of care. Choose from our wide range of expertly tailored styles . . . sure to please every lucky graduate you know!

Dress Shirts	$3.95 up
Sport Shirts	$2.95 up
Ties	$1.50 up
Underwear	$1.00 up

WARREN'S

$9.98

WARREN'S

Ladies Shoes

One large group of ladies shoes in broken sizes — black and brown, smooth leather patents and fabrics.

$12.95 - $13.95 and $14.95 values

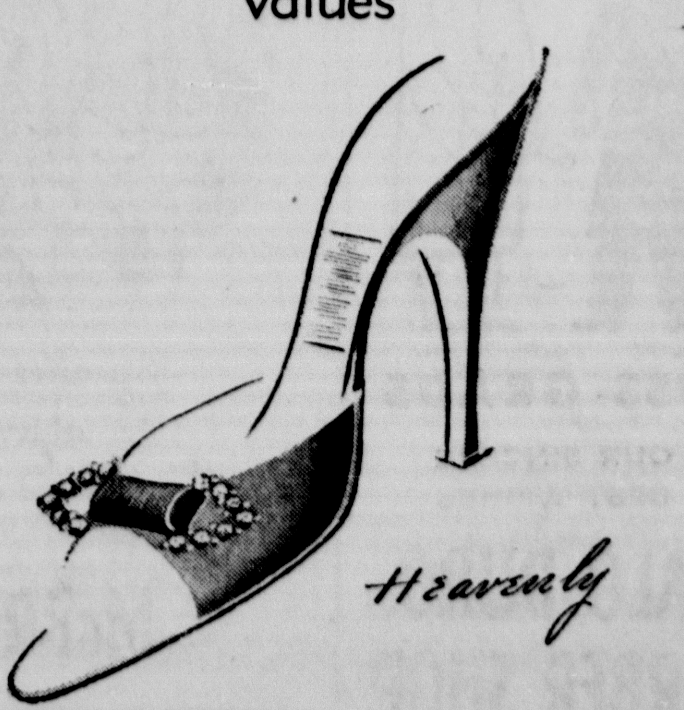

Class of 1958

BARBARA BROWN LARRY BYARS
SHELLA CALDWELL BETSY CALLARMAN

Happy Birthday

May 22
R. E. Prichard Jr.
Merrie Elizabeth Kendrick
Fred Soll
Nilburn Davis
James Meyers

May 23
Jay Ray Hunter
Fay Smith
Mrs. Irene Rolls
Roscoe Davis
Billy Williams
Terry Williams
Patricia Ann Patterson
Mrs. M. B. Brown
Nancy Mozelle Jones
Carolyn Novelle Jones
Wilda Killingsworth

May 24
H. F. Robinson
Mrs. W. O. Long
Lewis Bolton
Ralph Higdon
Walton Byrd
Barbara Gale Wesley
Pauline Higgins
Lersy Moats

May 25
Mrs. R. L. Marsh
Lucyann Skarke
T. J. Lawless
Betty Jan Markham

May 26
Reeves Donnell
Delbert McBroom
Alan Neff
Albert Schoenenberger
Bobby Brotherton

May 27
Van Cope
Loyd Heaton
Joyce Crowley
Mrs. E. D. Pettitt
W. N. Cox
Bruce Winn
Joy J. Oldham

May 28
James L. Cole
Mrs. Eddie Conner
Katherine Jo Love
Gene Earl Cates
Mrs. H. D. Curtis
Jacqueline Farmer

For Crop Hail Insurance
See
Curley Myers 1p6

Methodist Group Installs Officers

Mrs. Frank Begert was recently installed as president of the Woman's Society of Christian Service of the First Methodist Church in an evening service May 11 at the church. Mrs. Madge Culberson was installed as the president of the Wesleyan Service Guild.

The installation ceremony was conducted by the Rev. and Mrs. H. Doyle Ragle.

Other WSCS officers installed were Mrs. J. O. Parker, executive president; Mrs. Piner Stevens, vice president; Mrs. C. V. Wilkinson, chairman of the yearbook; Mrs. Glenn Gardner, secretary of promotion; Mrs. Art Roberts, treasurer; Mrs. R. C. Busteed, recording secretary; Mrs. Edward L. Lindsey, Mrs. Jones Hales, and Mrs. J. S. Urban, circle chairman.

Mrs. Alfred Bellah, membership chairman; Mrs. Bennie Woods, secretary of children's work; Mrs. L. J. Witkowski, chairman of nursery; Mrs. K. E. Hines, secretary of youth work; Mrs. L. H. Brotherton, secretary of student work; Mrs. H. R. Hungate, associate secretary of student work; Mrs. Hud Prichard, secretary of literature and publication; Mrs. J. C. Curb and Moss Richardson, secretaries of supply work.

Mrs. Clayton Freeman, secretary of spiritual life; Mrs. T. W. Collins, secretary of Christian social relations; Mrs. C. A. Murray, associate secretary of Christian social relations; Mrs. Jones Hales, secretary of status of women; Mrs. Parker, secretary of local church activities; and Mrs. Alfred Bellah, secretary of publicity.

Guild officers installed were Mrs. Fred Scott, vice president; Mrs. E. J. Larson, secretary of promotion; Irene Hicks, treasurer; Mrs. Flora Phillips, recording secretary; Mrs. Larson, membership chairman; Mrs. J. L. Gilmore, secretary of missionary education; Mrs. Gertrude Wise, secretary of supply work.

Mrs. L. M. Cousins, secretary of spiritual life; Mrs. Rae Walters, secretary of local church activities; and Miss Hicks, secretary of status of women.

Mrs. Ragle is coordinator.

Class of 1958

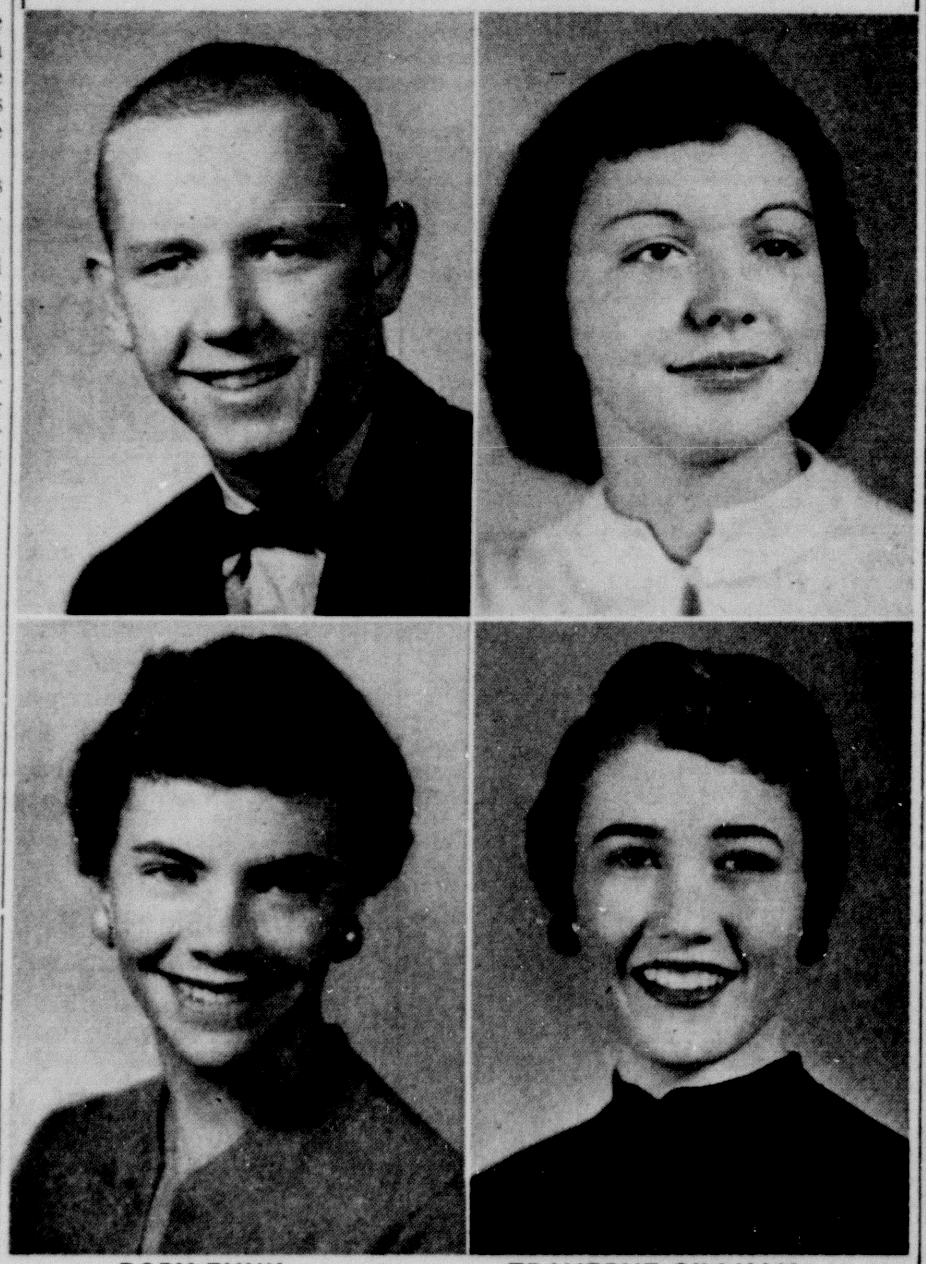

DORY FUNK TRAVERNE GILLHAM
CAROLYN GLANTON RITA JOYCE GRABBE

YOU'RE TOPS

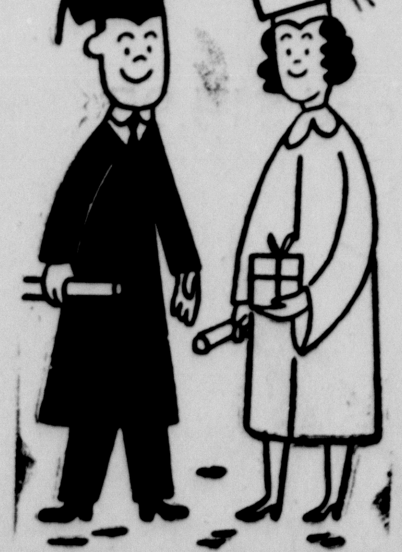

1958 GRADS

OUR SINCERE BEST WISHES

PALO DURO BARBER SHOP

We offer our congratulations for the achievement of another great milestone on your road to success.

McBROOM GARAGE

CERTIFIED TEXAS HYBRID MILOS

TEXAS 590 TEXAS 601 TEXAS 610
TEXAS 611 TEXAS 620 TEXAS 650
TEXAS 660

OPEN POLLINATED

SEEDS

—MILOS—
- Martin
- Plainsman
- 7078
- Redbine 66
- Westland
- Redbine 60
- Caprock
- Yellow Sooner
- DD 38 Sooner

—HEGARI—
- Hegari Early
- Hegari Regular
- Hegari Combine

—KAFFIRS—
- Kaffir 60
- Redlan
- Blackhull

—CANES—
- Atlas Sorgo Certified and Select
- Sumac (Red Top) Certified and Select
- Sourless Orange Select
- African Millet Certified and Select
- Black Amber Certified and Select
- Tracy Sorgo Select
- Ellis Sorgo Select

PEAS & BEANS
- Blackeye Peas
- New Era Peas
- Mung Beans

—SUDANS—
- Sweet
- Piper
- Common
- Greenleaf

- Miscellaneous -
- German Millet
- Alfalfa
- Hubam Clover
- Madrid Clover

MOST OF THE ABOVE SEEDS CAN BE PURCHASED IN BOTH CERTIFIED AND NON-CERTIFIED VARIETIES — MANY ARE ARIZONA AND OKLAHOMA ORIGIN — CONTACT TAYLOR-EVANS AND LET'S TALK SEEDS!

COTTON SEED

- LANKART 57
- GREGG
- MACHA
- LOCKETT 88
- EMPIRE
- LANKARTS 611

TAYLOR-EVANS FARM STORE

Senior Biographies

ED LEAKE, 18, plans to attend North Texas State next fall. He was a member of the FFA in his freshman, sophomore and senior years. He considers the senior trip and fellowship with the teachers and students as outstanding.

LLOYD WESLEY MANN, 18, has been a member of the Spanish Club in 1955-58, the Choir Club in 1958 and the Science Club in 1955. He was a member of the Eagle's Tale staff this year, which he remembers as one of his most outstanding events. Others are being a member of the All-State Choir, the junior-senior banquets, and one-act play participation. He represented CHS in extemporaneous speaking at the State IL contests at Austin this year. Mann received the creative writing award in 1956. He plans to attend Hardin-Simmons University.

MARY GLADYS MARSHALL, 18, considers the senior trip as her outstanding high school event. She was sophomore class treasurer, FHA public relations chairman and president, and NHS president. She was a member of the FHA in 1954-58, Choral Club in 1954-58, Science Club in 1955-57 and the National Honor Society in 1956-58. A member of Junior Who's Who, she received her state degree in FHA last year. She was named to the All-Regional Choir this year. Miss Marshall may attend either Trinity University or Texas Tech.

LEONARD MILLER, 18, was named to the first district basketball team this year and was chosen as All-State, All-Regional and All-District in football in 1957. He was also chosen as the outstanding lineman in the district last year. His selection to the Dallas All-State football team is his outstanding high school memory. He lettered in basketball in 1955-58. Miller served as freshman class secretary. He may attend Houston University or WT.

RHETT PLANK, 17, wants to attend West Texas State College. In his sophomore year, he was Junior Red Cross representative, and he was Student-Faculty Congress representative last year. He selected being a member of the debate team, winning ninth place in a regional soil conservation essay contest and graduation as the outstanding events. Plank was a member of the FFA in 1954-55 and the Science Club in 1955-56.

GENE POWERS, 18, considers playing football and being a member of the vocational agriculture contest teams as outstanding. He was a member of the FFA in 1955-56. He plans to attend the University of New Mexico.

WELDON PRICHARD, 18, was a member of the FFA in 1954-56. The senior trip and the all-school parties were outstanding to him. He plans to enter WT this fall.

A. L. PRUETT, 18, thinks his selection as president of the Student-Faculty Congress and as winner of the outstanding basketball player this year were the outstanding events to him. Junior class favorite, he has lettered in football, basketball and track in 1955-58. He was president of his freshman class.

BONNELL RILEY, 17, wants to attend West Texas. He was chosen as Mr. FTA in his sophomore year. Other offices he has held are president of the Spanish Club, vice president of the Spanish Club, parliamentarian of the FTA in his sophomore year and drum major this year. Being elected to the various offices is his outstanding memory. He belonged to the Spanish Club in 1956-58 and the Science Club in 1956-57.

JOY ROSE, 17, lettered in volleyball and basketball in 1956-58. She won second place in the Interscholastic League district shorthand contest this year which, along with her senior trip, is her outstanding memory. She was a member of FHA in 1954-55 and has been a member of the National Honor Society for the past two years. She intends to attend WT this fall.

PATSY LYNN SCHRIB, 17, considers her entire senior year as outstanding. She was a member of the Choral Club and the FHA this year, her first year in CHS. Miss Schrib plans to attend WT this fall.

LETHA SHEETS, 18, has been a member of the FHA, FTA and the band. She plans to attend WT.

JOYCE SHELNUTT, 18, represented the senior class in the SFC this year. Last year she was FTA treasurer. She has been a member of the FHA in 1954-57, FTA in 1954-57, and the NHS this year. Being a delegate to the state FTA convention is one of her outstanding memories. Others are getting the senior rings and running for band queen. She plans to work for a while before entering college.

RACHEL ANN SMITH, 18, considers winning first place in district IL competition this year as the outstanding event in high school. She was editor of this year's Soaring Wings, the school annual. A cheerleader for the past two years, she was a member of the FHA in 1954-56, the NHS in 1956-58, Spanish Club in 1955-57 and the Student-Faculty Congress this year. She was FHA song leader in her sophomore year and Spanish Club president. She will enter WT at the end of this term.

BILLIE JEAN TANDY, 18, will attend West Texas this summer. She has been a member of the Science Club and the Library Club this year.

JANET TAYLOR, 17, was selected to the Junior Who's Who and was Spanish Queen this year. She has been a member of the Spanish Club in 1955-58, FHA in 1954-56 and NHS in 1956-58. Miss Taylor was treasurer of the senior class, vice president of the junior class, treasurer of the Spanish Club and junior class representative to the Student-Faculty Congress. She will enter the University of Texas this summer.

LYNDA SUE TOWNSEND, 16, siders the senior trip as outstanding. A member of the choir in 1956-58 and FTA this year, she will enter WT this summer.

WELDON TUCEK, 17, has been a member of the FFA for four years, receiving his chapter degree in 1955. He was third vice president of the group last year and is president this year. He believes that winning district and placing third in FFA quiz in his freshman year were one of the outstanding events. The other is being elected to run for state FFA office. He plans to attend WT.

GAYLE WELCH, 17, will enter West Texas State this fall. She was a member of the Science Club in 1955-56, FHA in 1954-57 and the NHS for the past two years. Becoming a member of the NHS, along with the senior trip and graduation, are the outstanding events to her.

MARY WHEALY, 18, received honorable mention at the Regional Science Fair this year. She remembers that and science field trips as part of the outstanding memories of high school. Miss Whealy also remembers the Canyon Christian Youth Council assemblies as outstanding. She was a member of the Library Club and the Science Club, of which she was social chairman for two years. She plans to enter the University of Texas this fall.

JANET WHEELER, 18, was a cheerleader this year. She was a member of the FTA in 1958, the FHA in 1956, the Science Club in 1956 and the NHS in 1957. She wants to enter WT.

MIKE WHEELER, 18, said he plans to attend the University of Arizona at Tucson. He is looking to graduation as one of the outstanding events. Making the top score on a scholarship test was another. A member of the Science Club in his sophomore and junior years, he has lettered in tennis for the past three years.

JOHN ROBERT WHEELOCK, 18, plans to enter WT this fall. A member of the Science Club, he served as president of that group in 1957-58. He lettered in football for four years and remembers winning bi-district as one of the outstanding events. Others are the senior trip, junior play and participation in one-act plays.

Class of 1958

JOY ROSE TILLIE RUGGLES
PATSY SCHRIB LETHA SHEETS

Class of 1958

JANET WHEELER MIKE WHEELER
JOHN ROBERT WHEELOCK DANA WILBANKS

I GIVE YOU TEXAS

By BOYCE HOUSE

The Big B'ar of Arkansas got onto the subject of bears and bear-hunting:

"My dog, Bowie Knife, thinks the world is full of b'ar, he finds them so easy. It's lucky he don't talk as well as think for, with his natural modesty, if he should suddenly find out how much he is above other dogs, he would be astonished to death in two minutes. I never could tell whether he was made expressly to hunt b'ar or whether b'ar was made expressly for him to hunt."

A listener inquired, "What season of the year do your hunts take place?"

"The season for b'ar hunting, stranger," said the man from Arkansaw, "is generally all the year 'round. I read that varmints have their fat season and their lean season but that is not the case in Arkansaw. Feeding as they do on the spontaneous productions of the soil, they have one continued fat season the year 'round—though, in winter, the critters is rather more greasy than in summer, I admit.

"For that reason, Arkansaw b'ar run in warm weather but in winter they only waddle. Fat, fat! Run an Arkansaw b'ar in his fat condition and the way it improves the critter for eating is amazing. It sorta mixes the oil up with the meat till you can't tell t'other from which.

"I recollect one purty morning I put an old he-fellow on the stretch and, considering the weight he carried, he run well. But the dogs soon tired him down and, when I came up to him, wasn't he in a beautiful sweat, his sides sinking and opening like bellows!

"I blazed at him and pitch me naked in a briar patch if the steam didn't spout out of that bullet hole ten feet! I have no doubt if that b'ar kept on two miles further, his insides would have been stewed.

"And I expect to meet with a varmint yet, of extra bottom, who will run himself into a skinful of b'ar's grease, ready for use!"

Boling To Receive McMurry Degree

Charles Boling, former Canyon High School student, is a candidate for a bachelor of arts degree at McMurry College.

The son of Mr. and Mrs. Bob Boling, Boling will be among approximately 100 graduating seniors scheduled to receive their degrees in commencement exercises at the Abilene college at 10 a. m. Monday. Baccalaureate services will be held in the Radford Memorial Auditorium at 8 p. m. Sunday.

WHO CAN COMPETE?

"Caroline is false to the league," a girl growled at a strawberry festival.

"False? How so," said a visitor from the city.

"Here we are," the girl explained, "selling kisses for charity, and Caroline is bootlegging them outside in the moonlight."

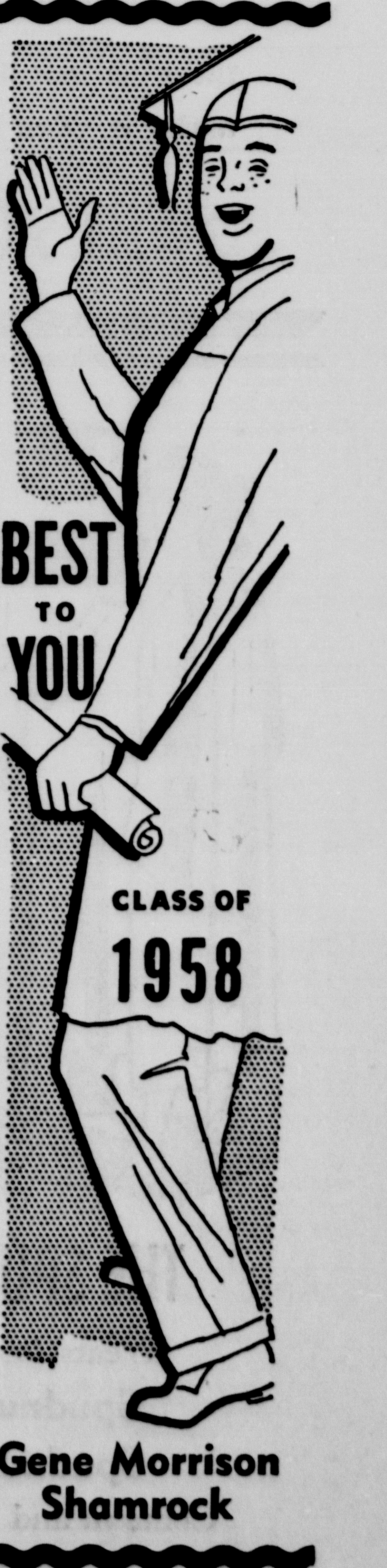

Senior Biographies

PATRICIA ANN HARDAWAY, 17, remembers her senior trip as the most outstanding high school event. She was secretary of her junior class and vice president of the FHA in her junior year. She was a member of FHA for three years, member of the band in 1954-58 and the Science Club in 1956-57. Miss Hardaway won the title of Betty Crocker Future Homemaker in competition with senior girls this year. She was Charm Queen in 1956-57. She plans to attend West Texas State College.

MARIE HAWTHORNE, 19, will attend West Texas State College this fall. She was a member of FHA in 1954-57, and the junior-senior banquet is remembered as her most outstanding high school memory.

BEVERLY HENSON, 18, said she plans to attend the summer session at WT. She has been selected to the All-State Choir in 1955-56 and 1956-57. In 1957-58, she was chosen to the All-Regional Choir. In her junior year she was picked as the most valuable choir member, and she was historian of the Choral Club, of which she was a member in 1954-58. She was FHA song leader her last year and was chosen to the FHA Area Choir and FHA State Choir. She was named to Junior Who's Who last year. She is also a member of NHS in 1956-58, FHA in 1954-58 and the Library Club in 1954. Her outstanding high school event was the senior trip.

LOUISE HIGDON, 18, remembers the senior trip, organizational trips and being a member of various clubs as the most outstanding high school events. She was a member of the NHS in 1956-58, the FHA in 1954-58, the choir in 1954-58 and the Spanish Club in 1955-57. She was vice president of the Spanish Club in her sophomore year and secretary of the group last year. She was a choir accompanist in her junior year. A member of the All-Region Choir this year, she won first place in the district Interscholastic League poetry reading contest this year. She plans to attend WT.

MICHAEL HOOD, 18, wants to attend West Texas State. He was a member of the FFA in 1954-57. He is anticipating graduation to be outstanding.

JOY ANN McMEANS, 17, plans to attend Southern Methodist University at Dallas.

DAN'S STORE
SOUTH SIDE
OF THE SQUARE

Fairview Breezes

The community has had a lot of rain in the past week.

Macie Helms of Claude visited the night of May 13 with Ella Hext.

Mrs. Ora Evans has been ill for the past several weeks.

Mrs. Annie Read and son, James, came out to Sunday school and church Sunday morning.

Brother Lloyd Mann preached Sunday morning, but there were no services that evening because the seniors were attending baccalaureate services in Happy.

Mrs. E. M. Wilson took her grandchildren to the children's clinic in Amarillo Friday.

C. P. and Frank Rogers overhauled two tractors for J. W. Wesley Friday and Saturday.

Mr. and Mrs. J. W. Wesley and and Audrice Wesley of Geneva, Ala., visited the E. E. Wesleys and the D. L. Whitsons in Littlefield May 12-14.

Mrs. G. E. Wesley entertained the Fairview Home Demonstration Club Friday afternoon with five members and one visitor present. The group voted to discontinue meetings until the first Friday in September. The club will sponsor a candidates rally June 7. A community picnic will be held in August with the date not chosen.

Mrs. Serena Bryan had relatives from Wellington visiting her last week.

Class of 1958

GENE POWERS　　WELDON PRICHARD
A. L. PRUETT　　BONNELL RILEY

Senior Biographies

GARY HUMPHRIES, 18, considers the senior trip the outstanding high school event. He wants to attend North Texas State College. He was a member of the FFA in 1954-56, and the football team in 1957.

ROY HUNTER, 18, was vice president of the Student-Faculty Congress in his junior year and considers that as one of the outstanding high school events. The other event was receiving the mathematics award for the highest average for four years of math. This year he was picked to the second Regional team in football. He has lettered in that sport for three years. He plans to attend WT.

DOYLE JAY KELLEY, 17, considers attending the National Science Fair for two years as his outstanding high school memory. He won first place at the Regional Science Fair this year, winning the right to attend the national fair for a second time. He had attended it in 1956. He is a member of the Choir Club this year. Kelley plans to attend college, but hasn't decided between the University of Texas and the University of Michigan.

GWENDOLYN KELSO, 18, plans to enter the Northwest Texas Hospital School of Nursing. She has been a member of the NHS for the past two years, the FHA in 1954-57 and the Science Club in 1955-56. She has served as secretary for all three organizations. She was a member of the junior play cast. The senior trip is her outstanding memory.

KAY STEPHENS KENNEDY, 17, will keep house for her family.

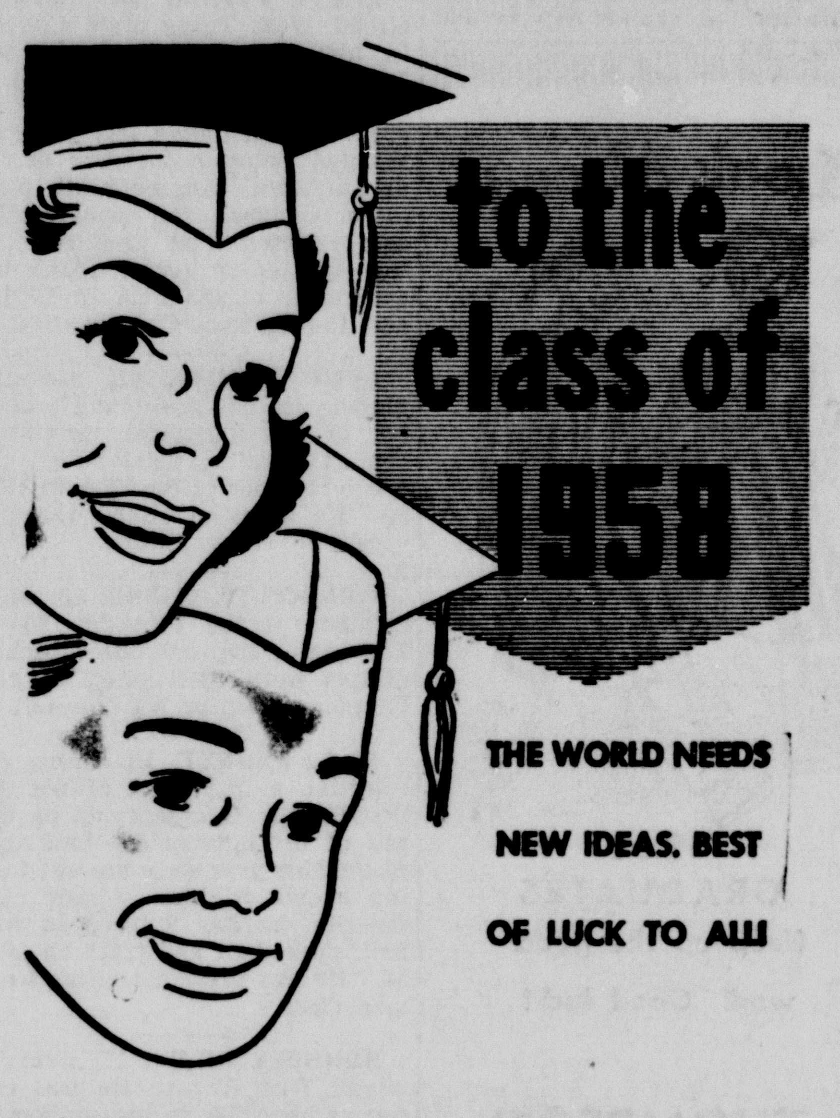

TAYLOR-EVANS FARM STORE, Inc.
CANYON, TEXAS

Variety Ring Alters Club Meeting Dates

The Variety Ring meeting date was changed to the first and third Fridays of each month when the group met last week in the home of Mrs. George Cox of Canyon.

The meeting dates had been the first and third Thursdays of each month.

Roll call was answered with "Flowers or Shrubs that Are Blooming Now." Mrs. Cox's home was decorated with roses. Mrs. P. L. Pitt gave the Prayer for the Day. Members spent the rest of the time in sewing.

Next meeting will be with Mrs. Pitt.

A refreshment plate was served to Mrs. Mae Johnson, Mrs. Earl Burtz, Mrs. Lang Hunter, Mrs. T. S. Maxwell, Mrs. Jeannette Robbins, Mrs. George Barker, Mrs. Levi Cole, Mrs. Pitt, Mrs. Rae Walters Mrs. Estell Rice and the hostess.

There is no limit to the future; make it what you want it to be.

LEWELL'S GULF SERVICE

Class of 1958

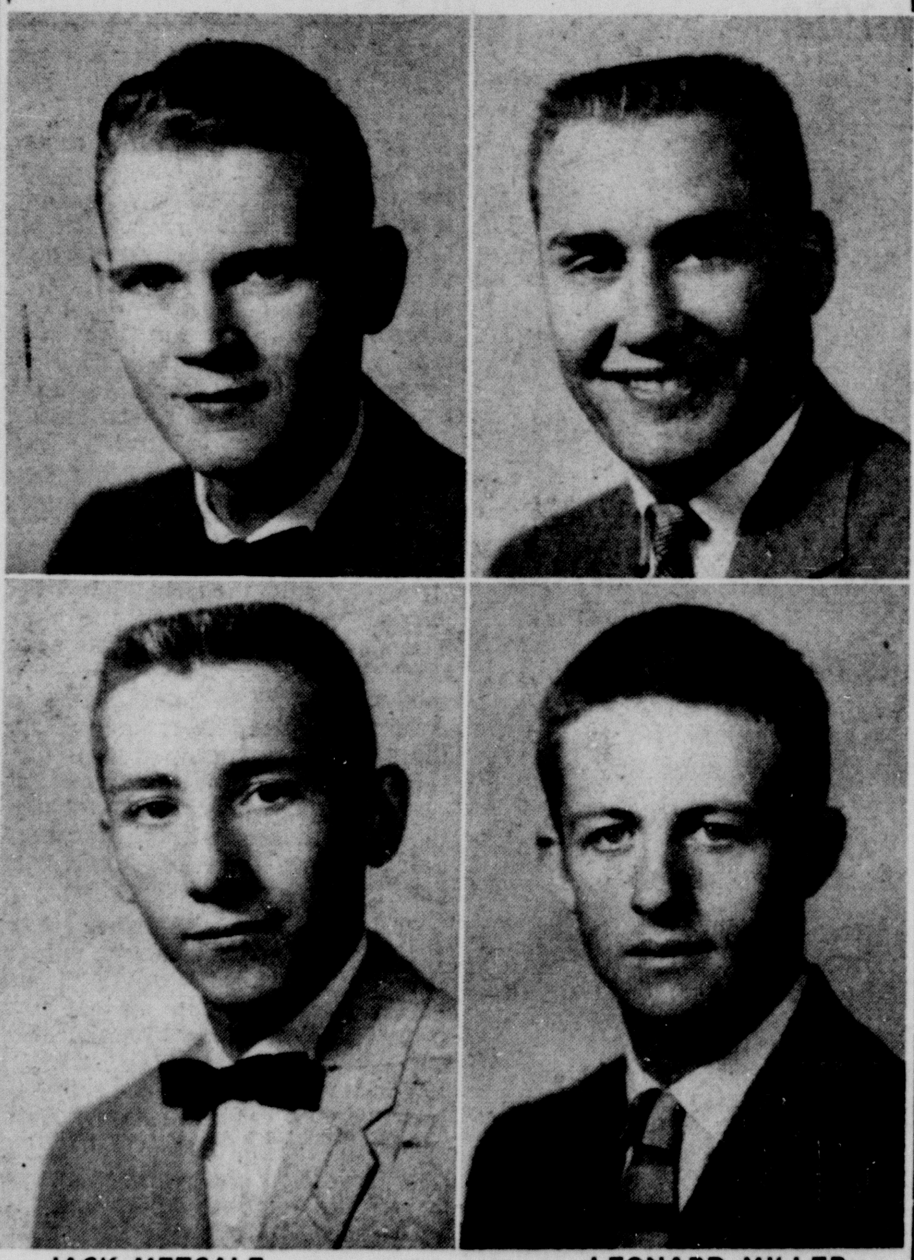

JACK METCALF　　LEONARD MILLER
BOB PEARCE　　RHETT PLANK

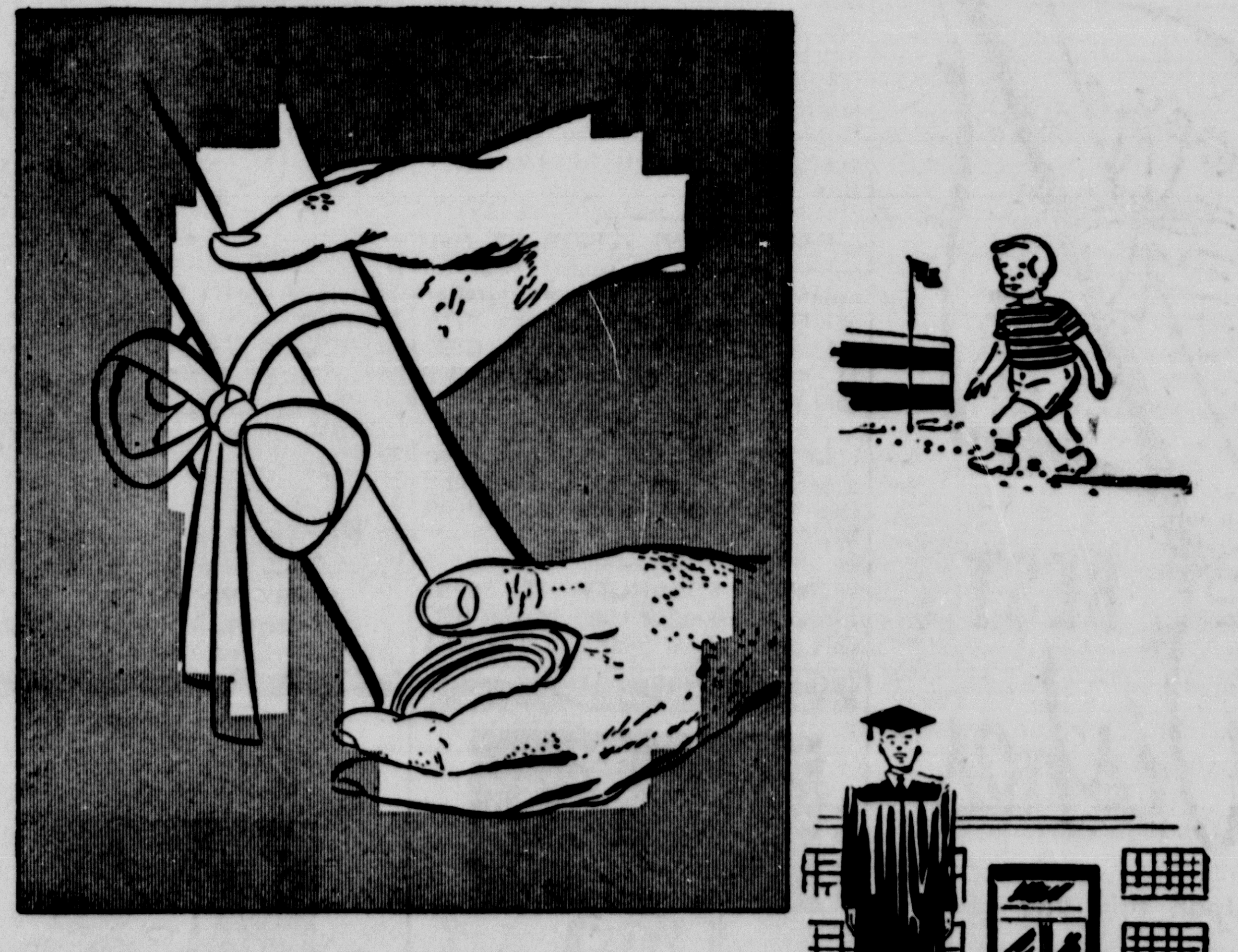

Congratulations

Years of study have been rewarded . May you continue to achieve great success.

Burrow Lumber Co.

CANYON　　HAPPY

THE SPUDNUT SHOP

Treats for All Graduates

Spudnuts — Drinks

Spudnuts Alamode

Come in and let's get acquainted

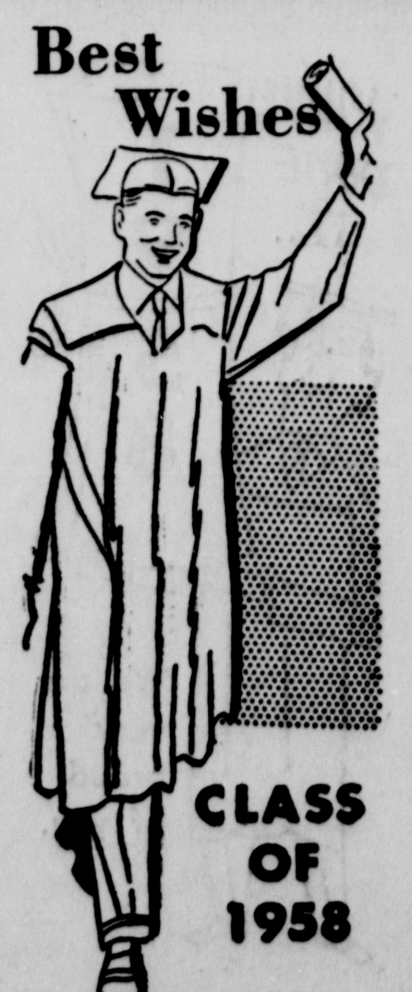

CANYON TAILORS

SUCCESS TO YOU

Well done and best of luck in the future.

EDDINGS TEXACO SERVICE

Awards Made To Outstanding Students

Awards for the 1957-58 school year in the various departments at CHS were presented in assembly on May 13. The awards serve to give recognition to those students who have done outstanding work this year.

In mathematics, an award pin was given by Mr. George Cristy, math teacher, to the senior boy and girl who have taken four years of mathematics and to the best freshman boy and girl taking math. This year's winners are Roy Hunter and Barbara Brown, seniors, and Bill Callarman and Barbara Hufnagle, freshmen.

In Spanish pins were presented by Miss Marilyn A. Payne, Spanish teacher, to Margaret Juniper, first place winner, and Robert Blythe, second place winner. Carol Ann Minor, third place winner, received the book Vagabond in Velvet.

In journalism, Miss Payne presented John Menke with the journalism scholarship and the Journeyman Award for second year journalists. Lloyd Mann won the Journalism Award, Pat Downing received the Special Service Award and Margaret Johnson received the Cub Reporter Award. Each staff member also received a fountain pen.

Janet Taylor and Lloyd Mann won pins for the best boy and girl typist. Sondra Hines and John Menke were second place winners. Bookkeeping awards went to Carolyn Campbell and Dana Wilbanks. Mary Gladys Marshall and Eddie Boydstun were second place winners.

The stenography awards were won by Rachel Smith, first place, and Mary Gladys Marshall, second place. Joy Rose won third. Awards were presented by Mr. Oscar Schuette, typing, bookkeeping and stenography teacher.

In the English division winners were the following: Mary Barger, Sally White, Phillip Waters, and Sue Fain, freshmen; Billie Miller, Velda Jean Oberst, Helen Guthrie and Robert Blythe, sophomores; Mayla Atkinson, Sondra Hines and John Menke, juniors; Dana Wilbanks, Betsy Callarman and Janet Taylor, seniors. Mrs. Cecil Simms, English and speech instructor, presented the awards.

Conservation Essay Awards, sponsored by the Fort Worth Star-Telegram, were won by Janet Taylor, John Robert Wheelock, and Rhett Plank. Out of 7,000 entries three ranked in the top ten. They will also receive money awards.

Annual staff members were also recognized. They are Rachel Smith, editor, Nancy McCormick, assistant editor, Joyce Shelnutt, business manager, and Marilyn Davis, layout editor. Their sponsor is Mrs. Nora Gilmore, annual staff sponsor and librarian.

Mrs. Houston Bright's piano students were also recognized for their recent placings. They are the following: Louise Higdon, I concert, class I; Barbara Brown, I concert, class I; Jim Fanning, I concert, class II; John Robert Wheelock, I concert, class II; Suzanne Lemons, III concert, II sight reading; Dorothy Higdon, II concert, I sight reading. Two of Mrs. Ples Harper's students recently played in the American Guild of Piano Teachers. They are Barbara Kay Myers and Margaret Johnson. Margaret received a superior rating.

Art department awards went to Carol Ann Minor, Advanced Award, Betsy Callarman, First Year Award, and Ted Fowler, Water Color Award. Miss Claudia Neelley, art teacher, made the awards.

Homemaking awards were won by Linda Burgess and Jo Ann Thompson, first year students, Linda Green and Shannon Downing, second year students, and Bernice Green and Velma Frank, third year students. Mayla Atkinson won the FHA Outstanding Award. Jo Ann Prichard received the Sportsmanship Attitude Award. Mrs. Clara Long, homemaking instructor, presented the pins.

Alan Hanks won the Bausch and Lomb Science Award presented by Mrs. Joe Findley. Beverly Jean Henson was named to the D.A.R. Good Citizen Award. Jim Fanning received the newly created Best Actor Award. His name will be the first to be engraved on the school Best Actor Trophy. These last awards were presented by Mr. J. E. Miller, CHS principal.

Kitchens, Nester Chosen Officers

Larry Kitchens and Charles Nester were elected president and vice president of the Student-Faculty Congress for '58-'59 on May 9. These two offices are two of the highest ranking positions in CHS.

Larry and Charles were selected by the student body after having a run-off between Larry Kitchens and Eddie Boydstun for president, and Charles Nester and Jackie Breitling for vice president.

All of the candidates for the offices and their campaign managers were presented during assembly on April 8. Candidates for president were Larry Brotherton, Roy Harris, Craig Hinger, Larry Kitchens and Eddie Boydstun. The campaign managers were J. W. Simms, Dwayne Ledbetter, Bob Winn and Dale Henry.

Candidates for vice president were Jackie Breitling, Charles Nester and Mike Poole. The campaign managers were Bill Cornette, John Wear and Marla Free.

Larry Kitchens has been in CHS for a year and a half. He has played football for one and a half years for Canyon and plans to play again next year.

Chuck Nester has been outstanding during his two years in CHS. He is president of the Science Club and has played four years of football and gone out for track. He is a Boy Scout and is a junior assistant Scoutmaster. He is also a member of the Order of the Arrow in the Scouts.

The Student Congress is made up of at least two elected representatives from each of the four classes, and a president and vice president elected by the student body. To become a member of the Student-Faculty Congress, a student must be able to meet all constitutional requirements.

Fun-Filled Trip Tires Out Seniors

With air horns blaring and excited seniors yelling at the top of their voices, the tired, sleepy, but happy seniors arrived home Sunday evening, May 11, after a glorious five day senior trip to Galveston. Although they pleaded for sleep the next day, their watchword upon meeting another dilapidated senior came to be "wake up!"

The group of 44 seniors, two sponsors and 10 parents left Canyon on two chartered buses shortly after midnight Tuesday, May 6. The excited seniors began to gather around 11:30 p. m. at the school. As the 12:01 hour drew nearer, the excitement, hussle and bussle, as well as confusion rose. When the buses arrived everyone scrambled for his bags and dove for choice seats.

As the buses pulled away, a cheer rose from the buses. Off at last!

The Village Drive-In furnished the seniors with free curb service Cokes before they left town and as they drank their Cokes, they drove off for the time of their lives.

Arriving in Austin around noon, the group ate and then took a tour of the state capitol. Some of the interesting things seen were the treasury vault, the chambers of the House of Representatives, the Supreme Court and Court of Criminal Appeals, and the rotunda of the capitol.

That night one group of seniors went to a movie and the other more energetic group, went skating.

The next morning the group left for Houston where they ate dinner and looked at Rice Institute campus. From there they drove to the San Jacinto Battlegrounds to view the area which means so much to Texans.

From the top of the San Jacinto Monument, the group was able to see the Houston ship channel and the surrounding countryside. After looking through the monument, the group went to the battleship Texas and went through that famous memorial.

Swimming and amusement parks with plenty of exciting rides were part of the schedule when the seniors arrived, at last, in Galveston later that afternoon. That night, the Pleasure Pier and the roller coaster provided entertainment for the fun loving seniors.

Friday morning the docks were visited where Belgium, Danish and British ships were seen. For many, this was a new, exciting and educational experience. A ride on the ferry created quite a thrill for those who had never been on the ocean. Some of the group went deep sea fishing that afternoon while others swam in the Galvez pool or in the Gulf of Mexico.

Friday night a beach party at Stewart's Beach with swimming, amusements and a picnic lunch was furnished by the senior class. This was one of the big events of the trip where all the group was together for rollicking fun, fellowship and eats.

On Saturday the group drove to San Antonio. Brackenridge Park was the first place visited. The students had an hour and a half to wander around the park seeing the zoo and other interesting places. After checking into the hotel, the afternoon was used for shopping, visiting the Alamo or doing other things of interest which the students wanted to do.

The big event of the trip was the formal banquet and dance held in the North Terrace Room of the Gunter Hotel Friday night. The menu for the banquet included turkey and dressing, sweet potatoes, green beans, tossed salad, rolls, apple pie and tea or coffee.

During the banquet the class presented gifts to the two wonderful drivers, J. D. Massie and Tom Trotter, who had added so much spice to the trip as they drove the buses. The drivers went everywhere the group went and were always ready with a joke or some bit of humorous wit. The group on each bus came to love and appreciate the drivers. Gifts were a small token of their appreciation for the service and beyond the call of duty things which the drivers did.

After the banquet, a dance was held until 12:30 for those who cared to dance. Many seniors felt that this was the best party of the entire year.

Sunday, on the way home, the group held a devotion in Ballinger where they ate dinner. The services, held in an open park, consisted of a song service led by Lloyd Mann, a devotion led by Dana Wilbanks and prayer led by Betsy Callarman.

All in all, the seniors had a wonderful, fun packed five days. All came back with closer friendships and better understanding of their fellow classmates.

This senior trip was the last one to be taken by CHS students because of the difficulties in carrying out such trips.

The Eagle's Tale

31st Year Published by The Canyon News for Canyon High School Wednesday, May 21, 1958

Plan for the Future

College is the big step from high school which bridges the gap to your future life and your future life's work.

Today's colleges, because of the large population growth, are not only overcrowded but also are now turning down great numbers of students each year who want and need a good college education.

Americans have always been used to the idea of free and unlimited education for everyone, but due to present conditions this idea is no longer true. Because of a shortage of money, facilities, teachers and space, colleges are coming more and more to accept only those students who show evidence of their willingness to work through good grades and the development of admirable qualities, those who can pass the rugged entrance examinations aimed at eliminating all but the best students and those who have met specified entrance requirements. It is also becoming harder for students to get into college on a football or basketball reputation.

In preparation for college, seniors especially, there are several things which students should do. One of the most important steps is to decide as early as possible what profession you plan to follow, being careful to base your choice on something that you will both enjoy and have the ability to master.

This choice should help determine which college to attend before finishing high school since most colleges are well recognized in one particular field. After deciding which college to attend, check with that college and find out the high school subjects you need to take to enter the college and to major in a certain field.

A few other things will help you plan for college such as sending in your application to the college you prefer as early as possible. Try to acquire summer jobs while you are yet in high school which are along the same line you plan later on. In addition, if you attend college it will be a big change in your life and you must learn to adjust yourself quickly.

Remember, high school is actually a preparation for college and college is a preparation for your future in a chosen career. Plan now! It's for your own benefit, so make the most of it.

Most Beautiful, Others Are Voted

Whistles were heard and ability admired Friday night as the senior class elected its most beautiful, most handsome, most athletic boy and girl, and the most likely to succeed.

At a special business meeting, the seniors chose Carolyn Glanton as the most beautiful girl, Gary Humphries the most handsome boy, Barbara Brown the most athletic girl, A. L. Pruett the most athletic boy and Roy Hunter as the most likely person to succeed.

The Eagle's Tale

Published bi-monthly during a school term by members of the journalism class of Canyon High School. Published by The Canyon News for Canyon High School since 1925. Member of the Panhandle High School Press Association, Interscholastic League Press Conference, and Quill and Scroll. Winner of the 1952 PHSPA Community Service Award. First place 1956 PHSPA General Excellence.

John Menke — Editor
Lloyd Mann — Co-Editor
Pat Downing — Feature Editor
Margaret Johnson — News Editor
Sponsor — Miss Marilyn A. Payne

Seniors Present Assembly Humor

With all the humor, foolishness—and dignity as well—of the seniors, the final senior assembly was held Thursday, May 15. With side splitting humor throughout most of it and the dignity of the ceremony for the advancement of the classes, this assembly will long be remembered by seniors and lower classmen.

Jim Fanning, senior class president, presided and added his bits of humor through slightly exaggerated stories of the senior trip.

John Robert Wheelock, the class POET, read the "touching" class poem which at times brought the audience almost to tear—I mean, roof raising laughter.

The HISTORY of the class was given by Alan Hanks, Beverly Henson, Mac Boswell and Louise Higdon. What we didn't learn about some of the senior class! Why, of all the love affairs and the fights! Some of the touching memories brought up were Mary Gladys Marshall's two simultaneous love affairs, Roy Hunter's and Barbara Brown's love in the lower grades, and other treasured bits of scandal.

The Class WILL, read by Gene Powers, Lynda Townsend, Roy Hunter and Lynda Burkett, included some serious last wills and testaments. One such will gave a head of hair to Mr. Joe Gibson, superintendent of schools, to cover his bald spot.

Louise Higdon willed the Phantom's part in the senior play to her sister because she could scare them away without the make-up. With all insincerity, Ralph White was willed Lloyd Mann's preaching ability, while some seniors felt they should just leave their English classes.

The class PROPHECY, set for ten years from now, included many predictions which were quite possible—such as Richard Burgess riding the winning horse in the Kentucky Derby. Many of the '58 graduating class were featured in a circus as tight rope walkers, bearded ladies or fat men! Preachers were seen running gambling tables and some couples even had their own group of "little darlings."

After the nonsense was over, Dory Funk, vice president of the senior class, presented a $150 gift certificate to Mr. J. E. Miller, principal, to be used for purchasing pictures for the library and cafeteria.

Mr. Gibson talked to the seniors, and to the other classes, about their past and future. He encouraged them to do better and to attain great heights.

One of the things long to be remembered by all present was the advancement of the classes as the seniors vacated their seats and the classes moved down to make room for the new ninth grade group from junior high. This was done while the audience sang and hummed "Auld Lang Syne," led by Melba Haile and accompanied by Suzanne Lemons.

After the advancement of the classes, the school song was sung, Mr. Gibson led The Lord's Prayer, and the assembly was dismissed.

For the graduating seniors, the last assembly of an entire 12 years of work was history. It is an assembly long to be remembered. This marked the beginning of a new era as the seniors face a life on their own.

She: "And after we are married, will you give me an allowance?"
He: "Assuredly, dear."
She: "A liberal one? So that I may buy anything I like?"
He: "Of course, darling. You may spend my money just as fast as I can make it. Any other question?"
She: "Yes. How fast can you make it?"

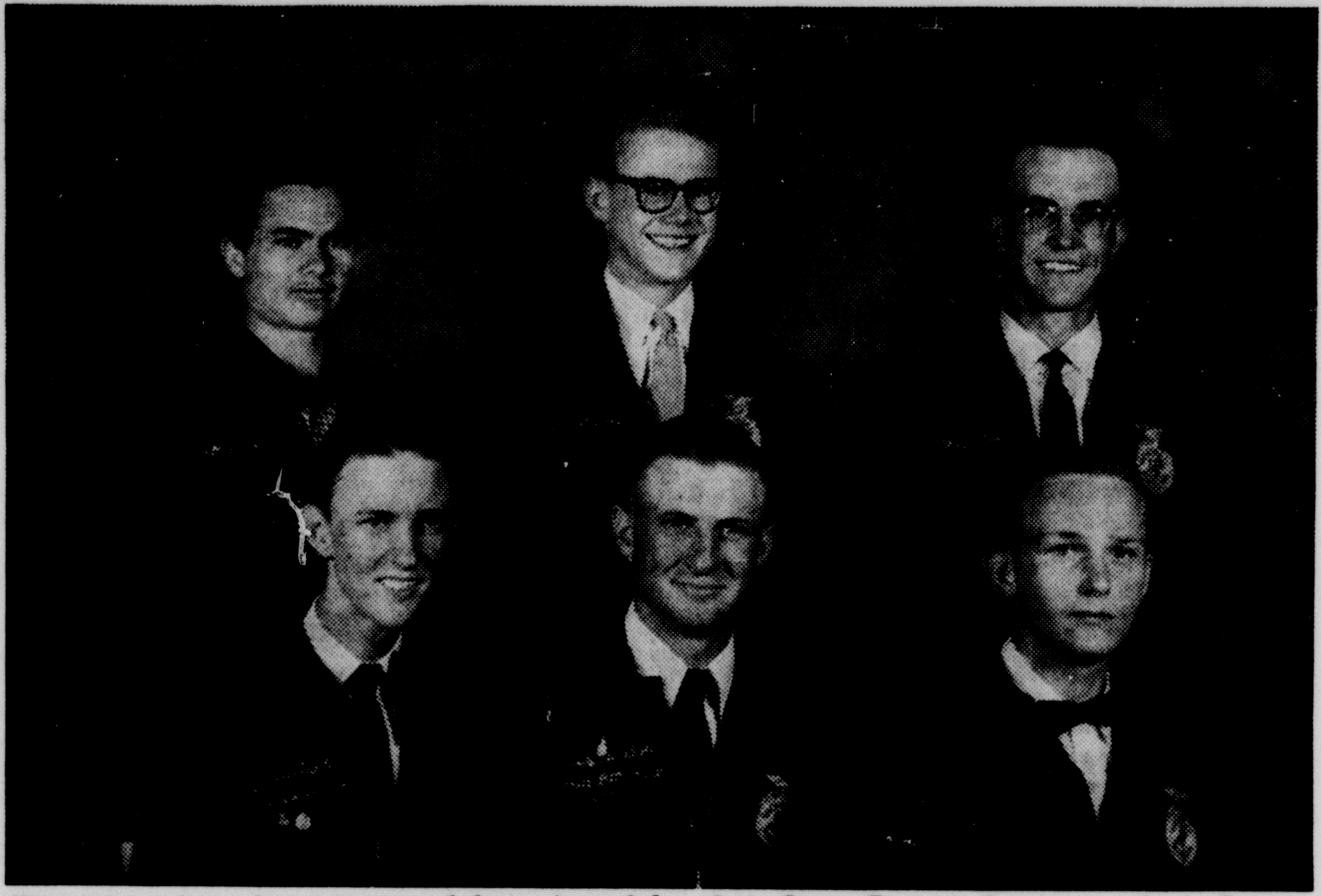

These boys have been approved from Area I for their State Farmer Degrees. Jack Campbell was third in Area I for American Farmer Degree. Edgar Cranmer was selected FFA Area I Star Dairy Farmer. Back row, left to right Edgar Cranmer, Jerry Parker, Glenn Tucek. Front row, left to right: Carroll Wright, Jack Campbell, and Dale Henry.

Cranmer Chosen As Star Farmer

Edgar Cranmer was selected as the FFA Area 1 Star Dairy Farmer at the annual FFA convention in Lubbock Saturday, May 10.

Jerry Parker, Glenn Tucek, Carroll Wright, Edgar Cranmer and Dale Henry were approved for the State Farmer Degree. All the boys are three year students in vocational agriculture. Their applications will be sent to Austin to be checked by the state checking conference in June before final approval is made. Area I has a quota of 83 State Farmer Degrees and 153 applications for this award. Two per cent of the state membership may receive the state degree in one year.

Jack Campbell ranked third in the area for American Farmer Degree which is the highest degree which the Future Farmers of America can bestow on one of its members. Area quota for the American Farmer Degree is four this year. In order to qualify for this degree the member must be in the upper one-tenth of one per cent of the membership. Only one boy out of every 1,000 active members may receive the degree in one year in the nation.

Three members attended the area meeting in Lubbock on May 10. Jack Campbell, Jerry Parker, and Lloyd Triplett, official voting delegate for the Canyon chapter, were accompanied by Mr. Devin.

Although these boys have not passed the final approval needed to receive the State Farmer Degrees, Mr. Devin expressed the belief that all these boys had a good chance of receiving their degrees.

Spanish Meal Is Eaten by Picaros

With many hot tongues and full stomachs, the Spanish Club returned from Amarillo Thursday night where they had eaten a Spanish dinner at Nacios.

The group of approximately 30 students, teachers and parents enjoyed an atmosphere which was strictly Spanish, including Latin American waitresses and Spanish music.

Before the meal the Spanish Club King and Queen were crowned and given gifts. Miss Marilyn A. Payne, instructor, was also given a gift in appreciation of her work.

The Spanish Club is composed of first, second and third year students.

Eager Students Receive Annuals

"Oh no, they put that awful picture of me in there!" said one student. "If you think that is bad look at the one of me during initiation," replied a shocked freshman.

All of these exclamations were over the annuals which arrived on May 5. The members of the National Honor Society were the first to receive their books at an autograph party the night the annuals arrived. The remainder of the students received their annuals the next day.

The annual staff for this year consisted of Rachel Smith, editor, Nancy McCormick, assistant editor, Marilyn Davis, layout editor, and Joyce Shelnutt, business manager.

The staff has put in a busy year to make the Soaring Wings a fine annual. Work consisted of obtaining ads, taking pictures, writing captions for pictures and doing layout work.

Price of the annual was $4. The "cat" colors of red and black deck the bold cover. The inside has pink and white pages for autographs, snapshots, class pictures, pictures of sports activities, organization and personalities.

These photographs give a clear picture of the activities of Canyon High School, and one may thumb through the pages years from now and remember the happy and perhaps some of the sad moments of his school life.

Attendance Lead Held by Freshmen

In the attendance records for this school year, the freshmen are first, sophomores second, juniors third and seniors last. Competition for the best attendance record between the classes has been on all year and here are the final results with the exception of the last six weeks:

For the fifth six weeks the percentage of attendance for classes were the following: Sophomores, 95.52; freshmen, 95.15; juniors, 94.64; and seniors, 94.34.

The senior class has 68 members; juniors, 66; sophomores, 85; and freshmen, 85. Average attendance is based on the total members in each class. For the fifth six weeks the average attendance is: Seniors, 64.15; juniors, 62.47; sophomores, 82.07; and freshmen, 81.18.

Also, for the fifth six weeks, the seniors had 43 tardies, the juniors 14, sophomores had 23 and the freshmen were tardy 10 times.

Cheerleaders Are Chosen by School

New cheerleaders for next year will be Kay Jarnagin, Kay Boydstun, Nedra Fanning, and Judy Taylor. Mayla Atkinson and Melba Haile will also serve as cheerleaders.

Trying out for cheerleaders were Nikki Cabe, Marcia Barker, Nedra Fanning and Judy Taylor, juniors; Betty Gouge, Sally White, Norma Hathaway, Lavonne Patterson and Kay Boydstun, sophomores; Kathy Hinger, Janice Jarrett, Marion Henson and Kay Jarnagin, freshmen.

Maggie's Corner

Choir Members Have Outing

Thirty-two choir members accompanied by Mrs. Lon Fanning, Mrs. Virgil Henson, and Mr. and Mrs. Marion Hidgon, made an excursion to the canyons at Mary Gladys Marshall's home on May 13.

Hiking was done before the picnic of chili, pickles, potato chips, homemade ice cream and pop were served.

★ ★ ★

Large Freshman Class

One hundred and twenty new freshmen will enter the halls of CHS next September. In preparing these students for high school, Mr. J. E. Miller, principal, has had two three-hour conference periods with them to acquaint them with information about traditions, clubs, and school regulations. A question and answer period followed.

A Guidance Conference with the students and parents will be conducted this summer. A four year choice of subjects will be made by these students during the summer conference.

★ ★ ★

Students Have Picnic

Forty eager students with four mothers as sponsors spent Thursday afternoon following school enjoying the canyons on the Marshall place.

Gary Hicks, chairman of the picnic committee, and Beverly Richards, Bonnell Riley, Josephine Hubbard and Marla Free helped plan for this annual event.

Hot dogs with all the trimmings were served.

★ ★ ★

Seniors Are Honored

The senior class was honored Friday by the First Baptist Church at the traditional party given for them. Fifty-five seniors attended.

Noah Webster began writing the dictionary in 1807 and finished in 1828.

Baccalaureate Is Held for Seniors

Clad in purple caps and gowns, the 1958 graduating seniors of Canyon High School attended the baccalauerate service May 18 in the auditorium of WTSC.

Guest speaker for the evening was Rev. T. Winston Wilbanks, associate minister, Westminster Presbyterian Church of Amarillo. His topic was "Living in a Shaky World." He told those present that our time is not the only time the world has been shaky. He stated that God does the shaking, and that some things cannot be shaken.

A Christian home, person and nation are all unshakable. Perhaps God does the shaking so that we may grow to be better individuals by profiting from a bad experience.

The processional and recessional were played by Mrs. Meade Humphries, the former Fanita Marshall who is an ex-student of CHS.

The CHS Choir presented the special music. It sang "Heavenly Light" and "Ave Maria."

The invocation was given by Rev. H. Doyle Ragle, pastor of the First Methodist Church. Gerald C. Findley, pastor of the First Christian Church, gave the benediction. Supt. Joe A. Gibson made the announcements.

It is the tradition of CHS that the juniors furnish the decorations and ushers for baccalaureate. Committees and sponsors, Mr. O. H. Schuette and Mrs. A. K. Knott, worked together in the planning.

Juniors serving as ushers were Nancy McCormick, Pat Downing, Margaret Juniper, Nita Newton, Delores Wagner, Sondra Hines, Barbara Myers, Kathryn Brillhart, Joyce Ricketts and Dusty Hiltbrunner.

On the decorations committee were Ann Towery, Edwina Hugg, Velma Frank, Dusty Hiltbrunner, Barbara Lindsey, Jeanie Whinnery and Mayla Atkinson.

Hunter Is Award Winner, Athlete

Roy Hunter, whose romance with Barbara Brown in the lower grades was comically brought out in the class history, Thursday, is one of the outstanding graduating seniors.

Roy, who has attended Canyon schools all through school, has made a name for himself not only in sports but also in academic subjects. As well as receiving the math award this year for four outstanding years of math work, Roy has won acclaim as a football player. He has played end on the Eagle team four years and was placed on the second teams of district and regional football. As a freshman and sophomore, Roy played basketball as well as football.

West Texas State is his choice of college. He plans to major in math, his favorite subject, or in business. After college, his plans are indefinite.

Roy has traveled through almost all of the Western states and hopes to visit the East some day.

During his years in CHS Roy has held many honorable positions. He was vice president of his freshman class, president of his sophomore class and vice president of the Student Council during his junior year.

Roy's hobby is swimming. As for ambitions, well, Roy wants, some day, his brother-in-law to be working under him!

In the halls and classes of CHS, he is one of the best liked and most influencial seniors.

Portrait of a Shopper WHO DOESN'T SAVE HERE!

Copr. Advertisers Exchange Inc. 1958

TIDE, Reg. Size . . . . 31¢

PERSONAL IVORY . . 4 FOR 25¢

BATH CAMAY, 2 For . 27¢

CHEER, Reg. Size . . . 31¢

DREFT, Reg. Size . . . 31¢

COMET, 14 oz. . 2 For 29¢

SUGAR 10 Lbs. 98c

SUNSHINE FIG BARS, 1 Lb. Pkg. 33¢

MARYLAND CLUB COFFEE, Lb. . . . . 79¢

GERBER'S STRAINED BABY FOOD . . . . 3 For 25¢

GOLD MEDAL FLOUR, 5 Lb. Paper 49¢

BETTY CROCKER CAKE MIXES, Reg. 35¢ . . . . . 29¢

CAPE ANN FROZEN CATFISH FILLET, 1 Lb. . . 45¢

We can't picture anyone not saving money at TAYLOR & SONS! Everybody who shops here knows that a cartful of quality foods costs less because every item in it is low priced. Get a true picture of real economy. Shop here where TOTAL SAVINGS ARE GREATER!

Banquet FROZEN PIES

CHICKEN • TURKEY BEEF

Comes Frozen—Just Brown 'n Serve

5 For $1.00

COST LESS THAN ALMOST ANY OTHER DISH

ICE CREAM Lady Borden Pints 25c

TEA Lipton ¼ Lb. 39c

EAT WITH US SATURDAY, MAY 24

A Full Meal FOR ONLY 10c

"UMBARGER SPECIAL" SANDWICHES

2 SLICES TENDERCRUST BREAD—1 SLICE KRAFT CHEESE—1 SLICE PINKNEY SUNRAY ALL MEAT BOLOGNA LETTUCE — KRAFT'S MIRACLE WHIP

NO LIMIT - - BUY ALL YOU WANT

"YOU CAN ALWAYS DEPEND ON TAYLOR & SONS FOR YOUR FOOD NEEDS"

Fruits & Vegetables

South Texas TOMATOES Lb. 12½c

REG. $1.65 NEW ADORN HAIR SPRAY By Toni . . PLUS TAX 99¢

REG. 53c — LARGE SIZE GLEEM TOOTHPASTE . . 39¢

REG. $2.00 NEW PACE HOME PERMANENTS . PLUS TAX $1.49

MIRACLE WHIP, Kraft's, Qts. 49c

KRAFT'S AMERICAN CHEESE, Sliced, lb. 49c

Quality Meats

BACON Sunray 2 Lbs. 1.29

WISCONSIN LONGHORN CHEESE, Lb. . 49¢

USDA GOOD ROUND STEAK, Lb. . . . 89¢

FRANKS, Pinkney, 3 lb. Bag . 99c

SUNRAY BOLOGNA, All Meat, Sliced, lb. 49c

Taylor & Sons FOOD STORE